

- (13.1) SUR. TRACT
- (62.0) 18.12 AC
- (63.0) .57 AC
- (38.1) 2 AC
- (28.0) 0.24 AC

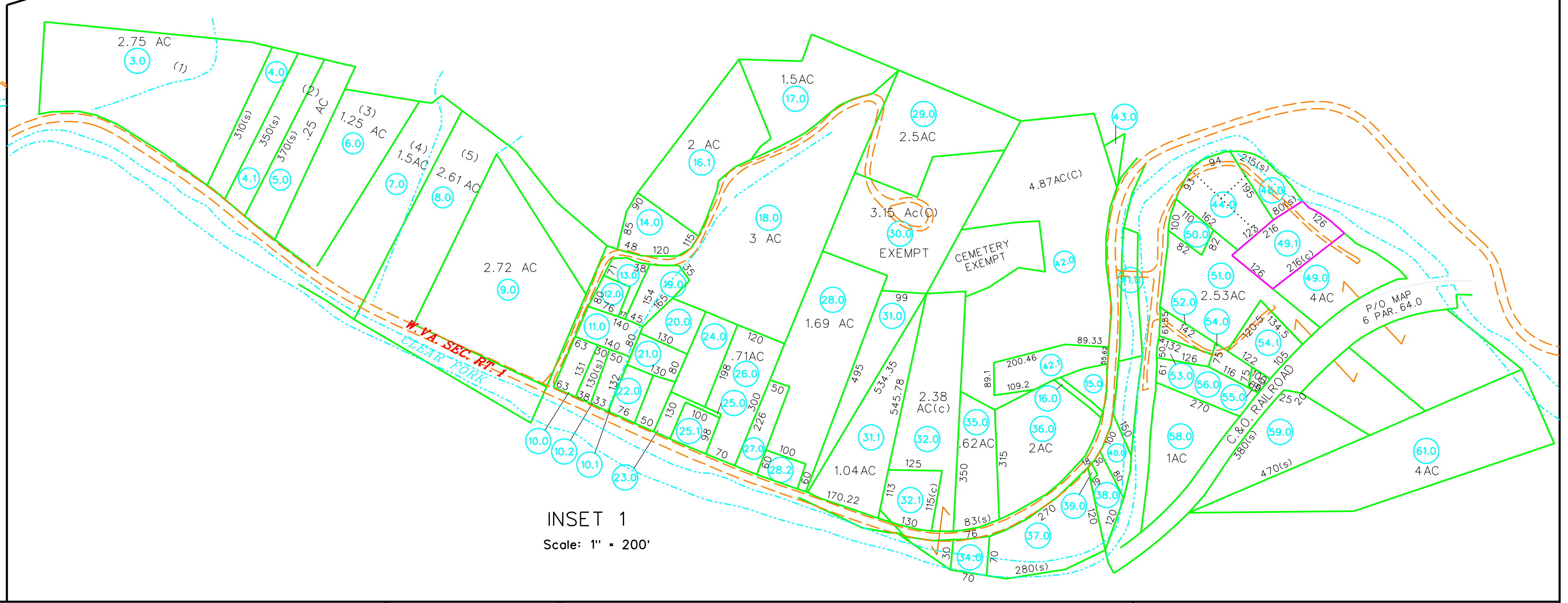

<p>For Tax Purposes Only</p> <p>Prepared by  <b>RALEIGH COUNTY ASSESSOR'S OFFICE</b>          BECKLEY, WV</p>	<p><b>LEGEND</b></p> <table border="0"> <tr> <td>Property line</td> <td></td> <td>Original lot line</td> <td></td> </tr> <tr> <td>Edge of pavement or roadway</td> <td></td> <td>Deed lot number</td> <td>(15)</td> </tr> <tr> <td>Corporation line</td> <td></td> <td>Parcel or index number</td> <td>(99)</td> </tr> <tr> <td>District line</td> <td></td> <td>Improvement</td> <td>o</td> </tr> <tr> <td>County line</td> <td></td> <td>Railroad</td> <td></td> </tr> <tr> <td>Waterways</td> <td></td> <td></td> <td></td> </tr> <tr> <td>2012 CHANGE</td> <td></td> <td></td> <td></td> </tr> </table>	Property line		Original lot line		Edge of pavement or roadway		Deed lot number	(15)	Corporation line		Parcel or index number	(99)	District line		Improvement	o	County line		Railroad		Waterways				2012 CHANGE				<p><b>REVISIONS</b></p> <table border="1"> <tr><td>1</td><td>03/22/01 CLG</td></tr> <tr><td>2</td><td>12/31/02 CLG</td></tr> <tr><td>3</td><td>08/20/04 CLG</td></tr> <tr><td>4</td><td>03/07/05 CLG</td></tr> <tr><td>5</td><td>06/14/10 CDB</td></tr> <tr><td>6</td><td>05/27/11 TPB</td></tr> <tr><td>7</td><td></td></tr> <tr><td>8</td><td></td></tr> </table>	1	03/22/01 CLG	2	12/31/02 CLG	3	08/20/04 CLG	4	03/07/05 CLG	5	06/14/10 CDB	6	05/27/11 TPB	7		8		<p><b>RESTRICTION</b></p> <p>All tax maps created under the provisions of reappraisal legislation are the property of Raleigh County West Virginia and the reproduction, copying, distribution or sale of such tax maps or any copies thereof without the written permission of the Raleigh County Assessor is prohibited by law.</p>	<p><b>KEY MAP</b></p>	<p><b>COUNTY OF RALEIGH</b></p> <p>Office of Assessor          Beckley, W.Va.</p>	<p><b>CLEAR FORK DISTRICT</b>          District 02 Map No. 5</p> <p>Date, Aerial Photography: 03-24-59 Date, Map: 01/14/99          Photo No: 42 Scale: 1" = 800'</p>
Property line		Original lot line																																																
Edge of pavement or roadway		Deed lot number	(15)																																															
Corporation line		Parcel or index number	(99)																																															
District line		Improvement	o																																															
County line		Railroad																																																
Waterways																																																		
2012 CHANGE																																																		
1	03/22/01 CLG																																																	
2	12/31/02 CLG																																																	
3	08/20/04 CLG																																																	
4	03/07/05 CLG																																																	
5	06/14/10 CDB																																																	
6	05/27/11 TPB																																																	
7																																																		
8																																																		