

NOTE: ACREAGE FOR PARCELS 85 & 89 INCLUDES LAND TO CENTER OF RIVER

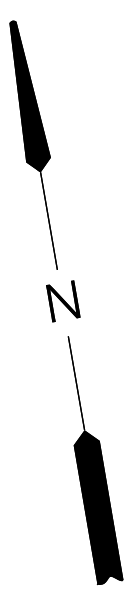
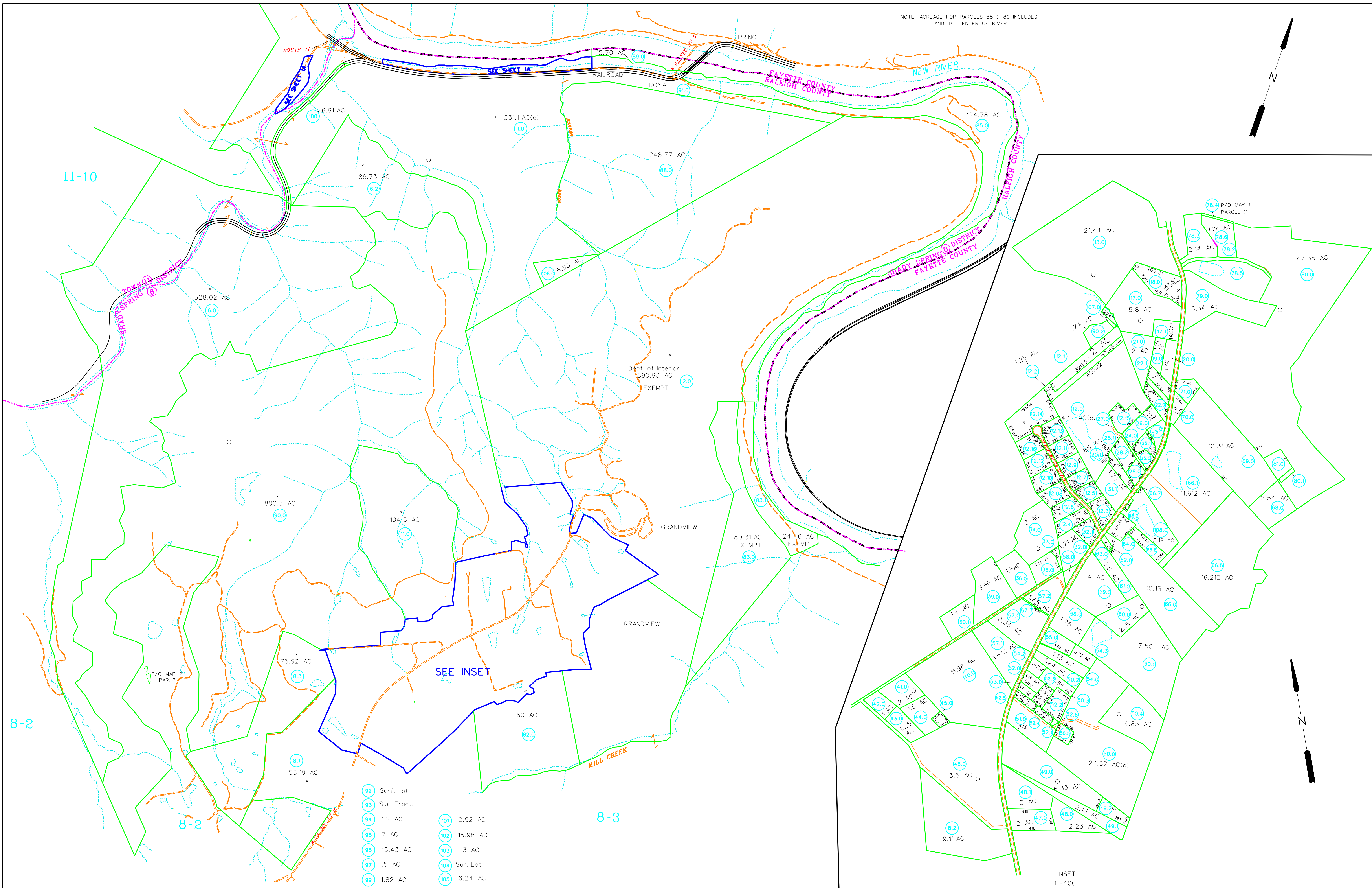
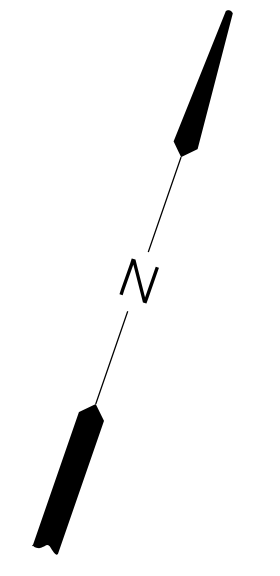

INSET  
1"=400'

<p>For Tax Purposes Only</p> <p>Prepared by <b>RALEIGH COUNTY ASSESSOR'S OFFICE</b> BECKLEY, WV</p>	<p><b>LEGEND</b></p> <table style="width: 100%; border: none;"> <tr> <td style="border: none;">Property line</td> <td style="border: none;">—</td> <td style="border: none;">Original lot line</td> <td style="border: none;">— (15)</td> </tr> <tr> <td style="border: none;">Edge of pavement or roadway</td> <td style="border: none;">—</td> <td style="border: none;">Deed lot number</td> <td style="border: none;">(99)</td> </tr> <tr> <td style="border: none;">Corporation line</td> <td style="border: none;">—</td> <td style="border: none;">Parcel or index number</td> <td style="border: none;">(95)</td> </tr> <tr> <td style="border: none;">District line</td> <td style="border: none;">—</td> <td style="border: none;">Improvement</td> <td style="border: none;">o</td> </tr> <tr> <td style="border: none;">County line</td> <td style="border: none;">—</td> <td style="border: none;">Railroad</td> <td style="border: none;">—</td> </tr> <tr> <td style="border: none;">Waterways</td> <td style="border: none;">—</td> <td></td> <td></td> </tr> <tr> <td style="border: none;">2017 CHANGE</td> <td style="border: none;">—</td> <td></td> <td></td> </tr> </table>	Property line	—	Original lot line	— (15)	Edge of pavement or roadway	—	Deed lot number	(99)	Corporation line	—	Parcel or index number	(95)	District line	—	Improvement	o	County line	—	Railroad	—	Waterways	—			2017 CHANGE	—			<p><b>REVISIONS</b></p> <table style="width: 100%; border: none;"> <tr><td style="border: none;">1</td><td style="border: none;">04/25/06</td><td style="border: none;">CLG</td></tr> <tr><td style="border: none;">2</td><td style="border: none;">07/01/09</td><td style="border: none;">TPB</td></tr> <tr><td style="border: none;">3</td><td style="border: none;">06/25/10</td><td style="border: none;">TPB</td></tr> <tr><td style="border: none;">4</td><td style="border: none;">03/09/12</td><td style="border: none;">CDB</td></tr> <tr><td style="border: none;">5</td><td style="border: none;">06/25/12</td><td style="border: none;">PRB</td></tr> <tr><td style="border: none;">6</td><td style="border: none;">07/15/12</td><td style="border: none;">PRB</td></tr> <tr><td style="border: none;">7</td><td style="border: none;">10/03/14</td><td style="border: none;">BIE</td></tr> <tr><td style="border: none;">8</td><td style="border: none;">03/31/15</td><td style="border: none;">BIE</td></tr> <tr><td style="border: none;">9</td><td style="border: none;">10/27/17</td><td style="border: none;">KNH</td></tr> </table>	1	04/25/06	CLG	2	07/01/09	TPB	3	06/25/10	TPB	4	03/09/12	CDB	5	06/25/12	PRB	6	07/15/12	PRB	7	10/03/14	BIE	8	03/31/15	BIE	9	10/27/17	KNH	<p><b>RESTRICTION</b></p> <p>All tax maps created under the provisions of reappraisal legislation are the property of Raleigh County West Virginia and the reproduction, copying, distribution or sale of such tax maps or any copies thereof without the written permission of the Raleigh County Assessor is prohibited by law.</p>	<p><b>KEY MAP</b></p>	<p><b>COUNTY OF RALEIGH</b></p> <p>Office of Assessor Beckley, W.Va.</p>	<p><b>SHADY SPRINGS DISTRICT</b> District 08 MAP NO. 1</p> <p>Date, Aerial Photography: _____ Photo No: _____</p> <p>Date, Map: JAN. 24, 1996 Scale: 1"=800'</p>
Property line	—	Original lot line	— (15)																																																										
Edge of pavement or roadway	—	Deed lot number	(99)																																																										
Corporation line	—	Parcel or index number	(95)																																																										
District line	—	Improvement	o																																																										
County line	—	Railroad	—																																																										
Waterways	—																																																												
2017 CHANGE	—																																																												
1	04/25/06	CLG																																																											
2	07/01/09	TPB																																																											
3	06/25/10	TPB																																																											
4	03/09/12	CDB																																																											
5	06/25/12	PRB																																																											
6	07/15/12	PRB																																																											
7	10/03/14	BIE																																																											
8	03/31/15	BIE																																																											
9	10/27/17	KNH																																																											