

11-22

11-(600-6)

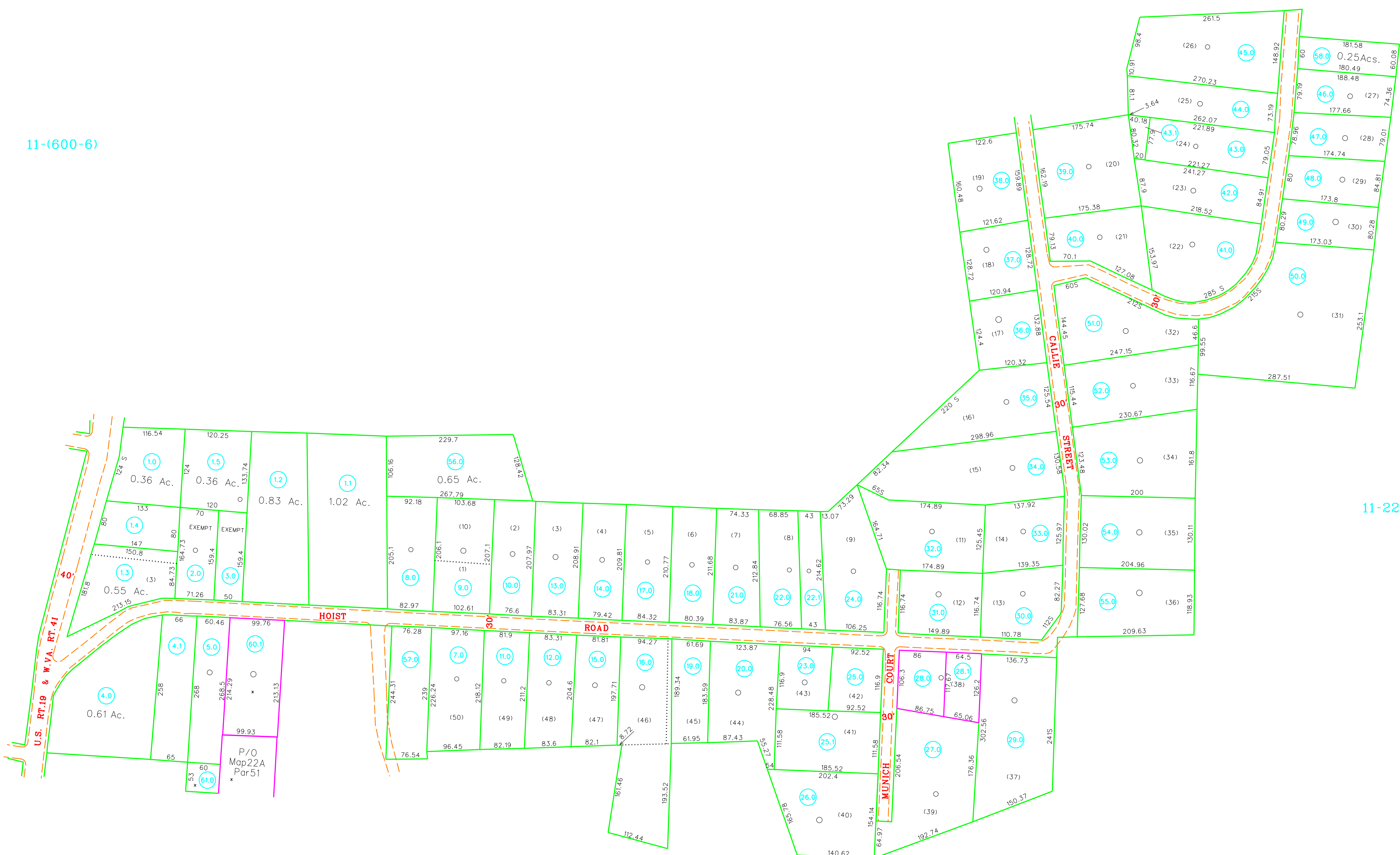

11-(600-10)

11-22

11-22

<p>For Tax Purposes Only</p> <p>Prepared by</p> <p>RALEIGH COUNTY ASSESSOR'S OFFICE</p> <p>BECKLEY, WV</p>	<p>LEGEND</p> <table border="0"> <tr> <td>Property line</td> <td></td> <td>Original lot line</td> <td></td> </tr> <tr> <td>Edge of pavement or roadway</td> <td></td> <td>Deed lot number</td> <td>(15)</td> </tr> <tr> <td>Corporation line</td> <td></td> <td>Parcel index number</td> <td>(99)</td> </tr> <tr> <td>District line</td> <td></td> <td>Improvement</td> <td></td> </tr> <tr> <td>County line</td> <td></td> <td>Railroad</td> <td></td> </tr> <tr> <td>Waterways</td> <td></td> <td></td> <td></td> </tr> <tr> <td>2010 CHANGE</td> <td></td> <td></td> <td></td> </tr> </table>	Property line		Original lot line		Edge of pavement or roadway		Deed lot number	(15)	Corporation line		Parcel index number	(99)	District line		Improvement		County line		Railroad		Waterways				2010 CHANGE				<p>REVISIONS</p> <table border="1"> <tr><td>1</td><td>8-07-97</td><td>SCR</td></tr> <tr><td>2</td><td>07/24/03</td><td>CLG</td></tr> <tr><td>3</td><td>12/12/05</td><td>CLG</td></tr> <tr><td>4</td><td>02/27/09</td><td>TPB</td></tr> <tr><td>5</td><td>05/15/09</td><td>TPB</td></tr> <tr><td>6</td><td></td><td></td></tr> <tr><td>7</td><td></td><td></td></tr> <tr><td>8</td><td></td><td></td></tr> </table>	1	8-07-97	SCR	2	07/24/03	CLG	3	12/12/05	CLG	4	02/27/09	TPB	5	05/15/09	TPB	6			7			8			<p>RESTRICTION</p> <p>All tax maps created under the provisions of reappraisal legislation are the property of Raleigh County West Virginia and the reproduction, copying, distribution or sale of such tax maps or any copies thereof without the written permission of the Raleigh County Assessor is prohibited by law.</p>	<p>KEY MAP</p>	<p>COUNTY OF RALEIGH</p> <p>Office of Assessor</p> <p>Beckley, W.Va.</p>	<p>TOWN DISTRICT</p> <p>District 11 Map No. 600-7</p>
		Property line		Original lot line																																																						
Edge of pavement or roadway		Deed lot number	(15)																																																							
Corporation line		Parcel index number	(99)																																																							
District line		Improvement																																																								
County line		Railroad																																																								
Waterways																																																										
2010 CHANGE																																																										
1	8-07-97	SCR																																																								
2	07/24/03	CLG																																																								
3	12/12/05	CLG																																																								
4	02/27/09	TPB																																																								
5	05/15/09	TPB																																																								
6																																																										
7																																																										
8																																																										
<p>Date, Aerial Photography:</p> <p>Photo No:</p>	<p>Date, Map: 19 Apr 1996</p> <p>Scale: 1" = 100'</p>																																																									