

11-22

11-(600-9)

11-23

11-23

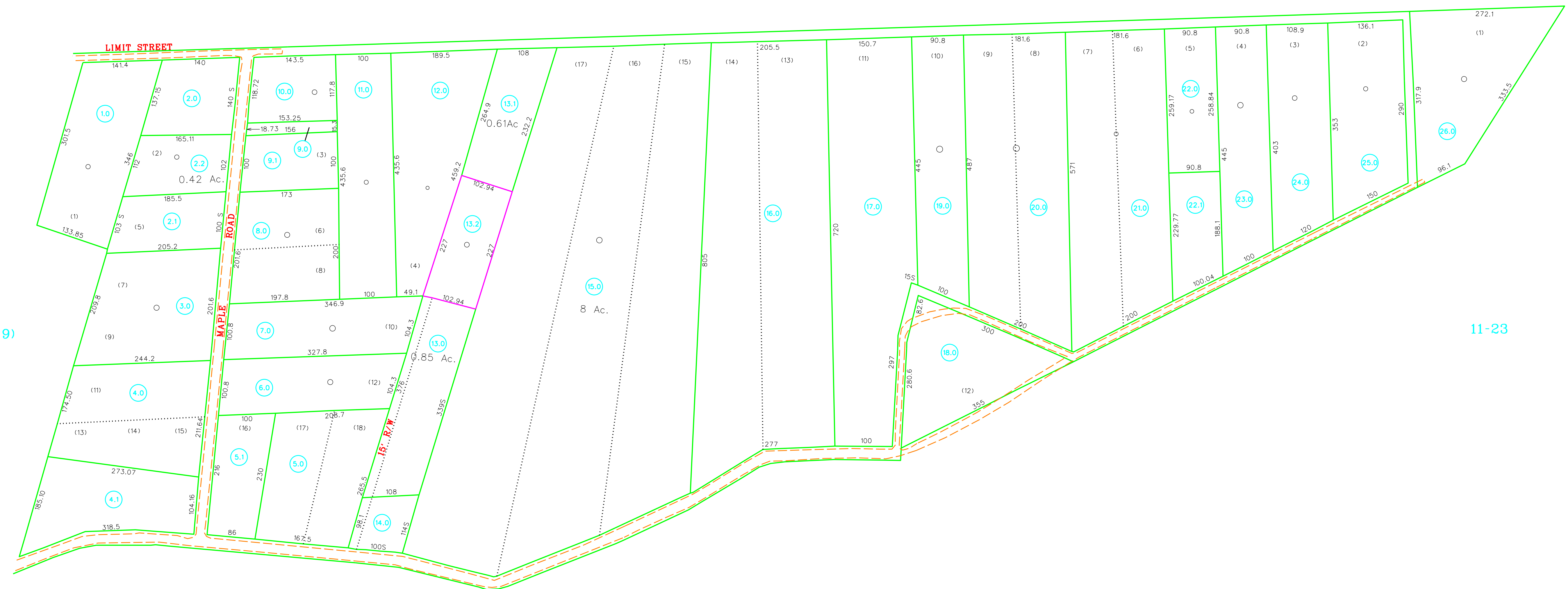

<p>For Tax Purposes Only</p> <p>Prepared by RALEIGH COUNTY ASSESSOR'S OFFICE BECKLEY, WV</p>	<p>LEGEND</p> <table border="0"> <tr> <td>Property line</td> <td></td> <td>Original lot line</td> <td></td> </tr> <tr> <td>Edge of pavement or roadway</td> <td></td> <td>Deed lot number</td> <td></td> </tr> <tr> <td>Corporation line</td> <td></td> <td>Parcel or index number</td> <td></td> </tr> <tr> <td>District line</td> <td></td> <td>Improvement</td> <td></td> </tr> <tr> <td>County line</td> <td></td> <td>Railroad</td> <td></td> </tr> <tr> <td>Waterways</td> <td></td> <td></td> <td></td> </tr> <tr> <td>2014 CHANGE</td> <td></td> <td></td> <td></td> </tr> </table>	Property line		Original lot line		Edge of pavement or roadway		Deed lot number		Corporation line		Parcel or index number		District line		Improvement		County line		Railroad		Waterways				2014 CHANGE				<p>REVISIONS</p> <table border="1"> <tr><td>1</td><td>04/19/08 ADL</td></tr> <tr><td>2</td><td>06/30/14 PRB</td></tr> <tr><td>3</td><td></td></tr> <tr><td>4</td><td></td></tr> <tr><td>5</td><td></td></tr> <tr><td>6</td><td></td></tr> <tr><td>7</td><td></td></tr> <tr><td>8</td><td></td></tr> </table>	1	04/19/08 ADL	2	06/30/14 PRB	3		4		5		6		7		8		<p>RESTRICTION</p> <p>All tax maps created under the provisions of reappraisal legislation are the property of Raleigh County West Virginia and the reproduction, copying, distribution or sale of such tax maps or any copies thereof without the written permission of the Raleigh County Assessor is prohibited by law.</p>	<p>KEY MAP</p>	<p>COUNTY OF RALEIGH</p> <p>Office of Assessor Beckley, W.Va.</p>	<p>TOWN DISTRICT</p> <p>District 11 Map No. 600-8</p> <p>Date, Aerial Photography: _____ Photo No: _____</p> <p>Date, Map: 19 Apr 1996 Scale: 1" = 100'</p>
		Property line		Original lot line																																														
Edge of pavement or roadway		Deed lot number																																																
Corporation line		Parcel or index number																																																
District line		Improvement																																																
County line		Railroad																																																
Waterways																																																		
2014 CHANGE																																																		
1	04/19/08 ADL																																																	
2	06/30/14 PRB																																																	
3																																																		
4																																																		
5																																																		
6																																																		
7																																																		
8																																																		