

03 216
210/B1F

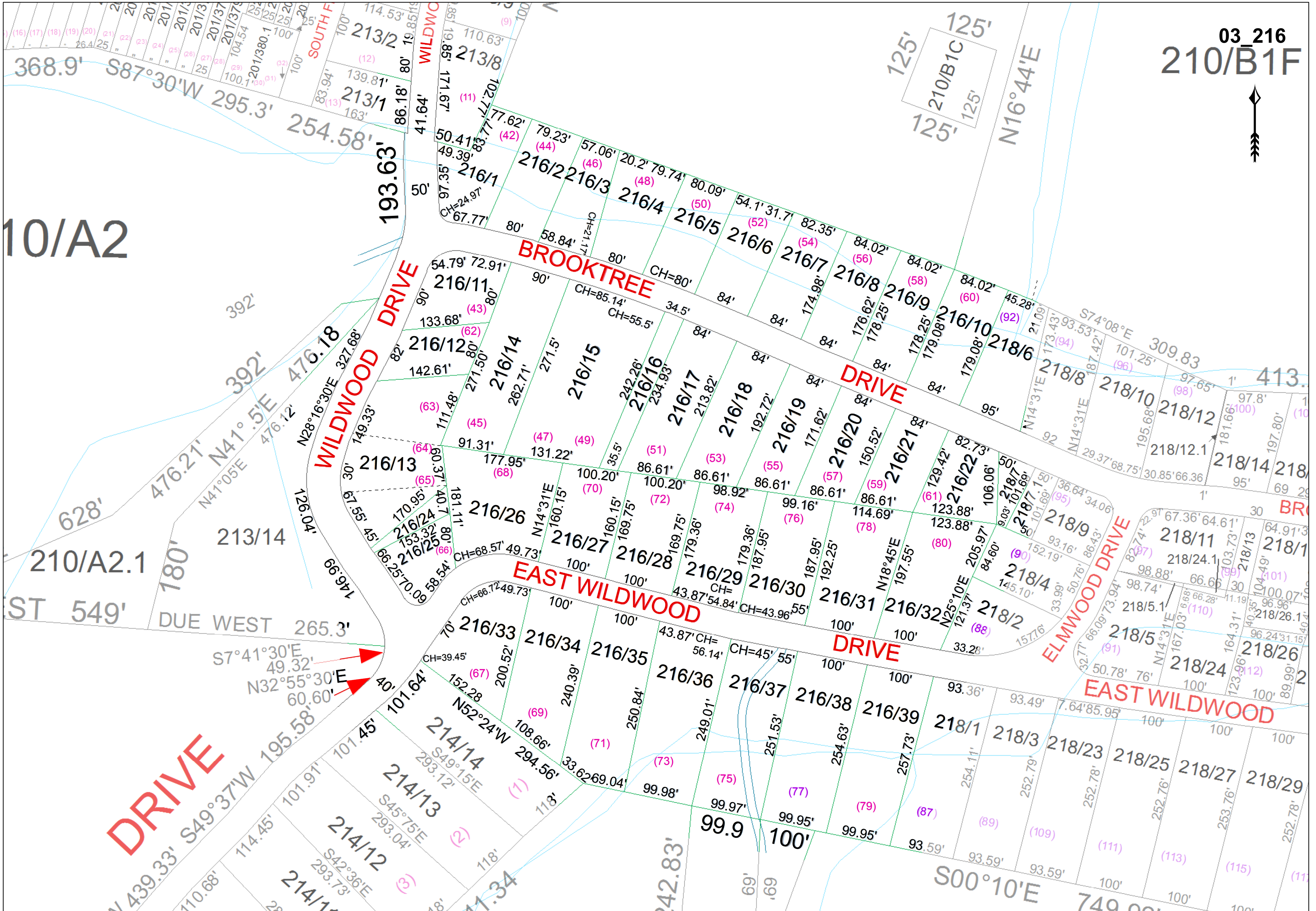

10/A2



For Tax Purposes Only
This is not authoritative data

213	210	218
210	216	218
213	210	218

Prepared by: RDS

Legend	
	Previous Deed
	Property
	Railroad Right of Way
	Road and Railroad RW
	Road Easement
	Road Right of Way
	Deed lot Number
	MAP / Parcel Number
	District Number
	HOSPITAL
	POST OFFICE
	SCHOOL
	District Lines
	CEMT.
	LIBRARY
	AIRPORT
	CHURCH

Revisions		
1		13
2		14
3		15
4		16
5		17
6		18
7		
8		
9		
10		
11		
12		

WOOD COUNTY
STATE OF WEST VIRGINIA
Office of Assessor

District ADDITION
LUBECK WILDWOOD SEC C
SHEET NO: 216
Date, Aerial Photography: 2016 Date: 01/03/2019