

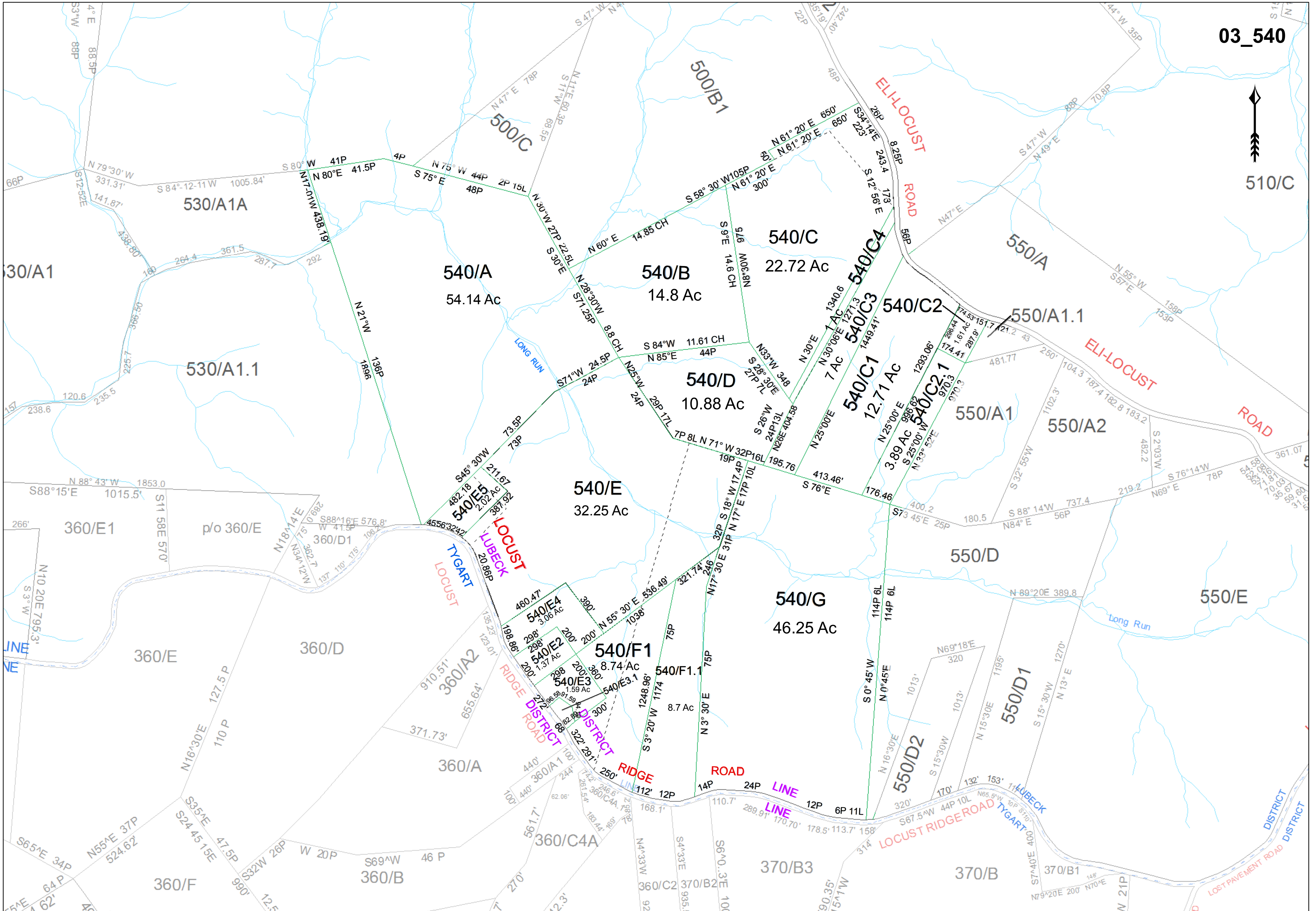

510/C



For Tax Purposes Only
This is not authoritative
data

530	500	510
530	540	550
360	370	550

Prepared by: RDS

Legend	
	Previous Deed
	Property
	Railroad Right of Way
	Road and Railroad RW
	Road Easement
	Road Right of Way
	Deed lot Number
	MAP / Parcel Number
	District Number
	HOSPITAL
	POST OFFICE
	SCHOOL
	District Lines
	CENT.
	LIBRARY
	AIRPORT
	CHURCH

Revisions		
1	7	13
2	8	14
3	9	15
4	10	16
5	11	17
6	12	18

WOOD COUNTY
STATE OF WEST VIRGINIA
Office of Assessor

District	ADDITION
LUBECK	
SHEET NO:	540
Date, Aerial Photography: 2016	Date: 01/03/2019