

P/O 2

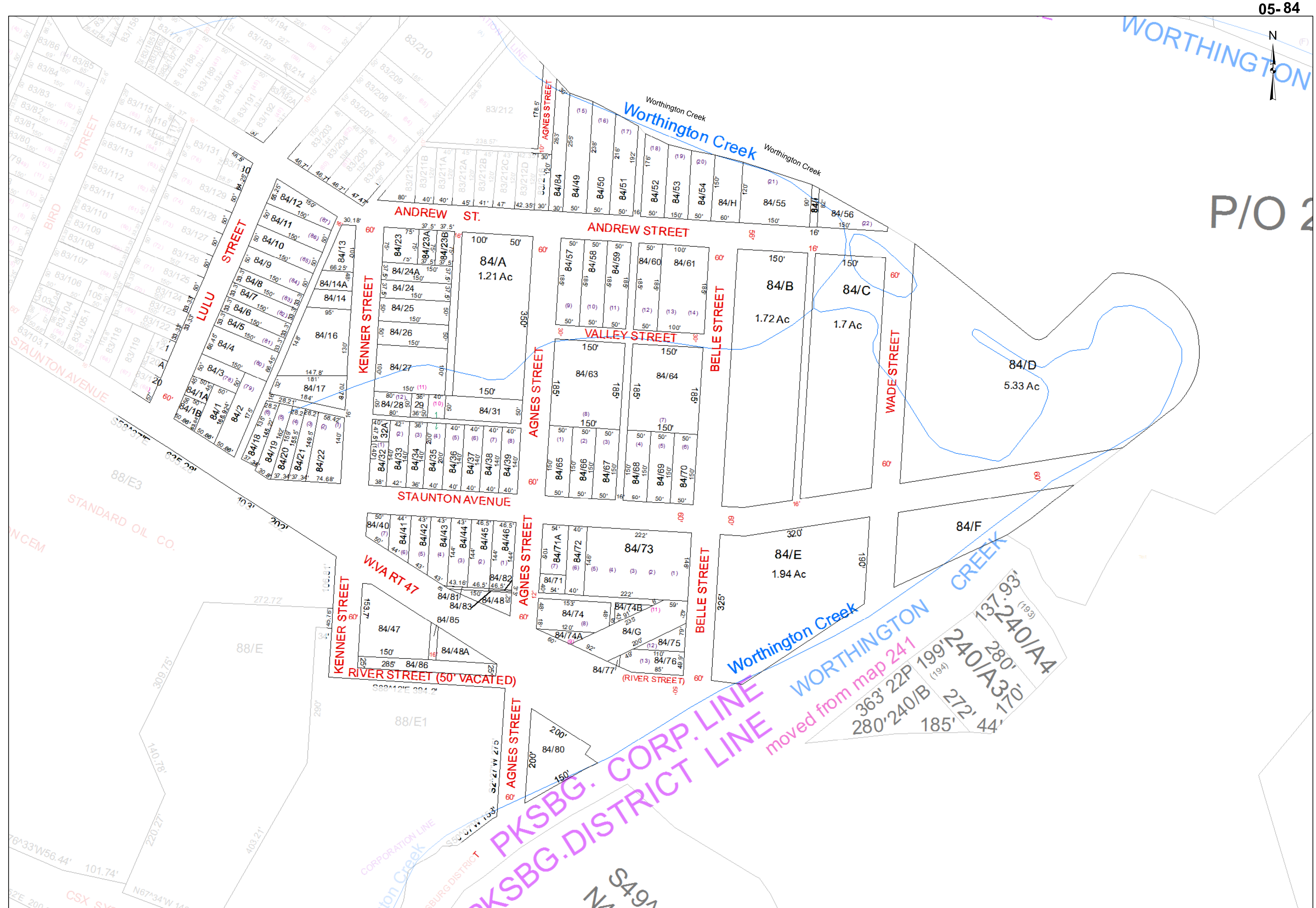

For Tax Purposes Only this is not Authoritative Data  
This product was developed for taxation purposes and is therefore not suitable for legal, Engineering, or surveying purposes. Users of this information should review or consult the primary data and information sources to ascertain the appropriate usage of information. Do not copy

83	240	240
83	84	240
88	88	240

Legend	
	Previous Deed
	Property
	Railroad Right of Way
	Road and Railroad RW
	Road Easement
	Road Right of Way
	Deed lot Number
	MAP / Parcel Number
	District Number
	HOSPITAL
	POST OFFICE
	SCHOOL
	District Lines
	CEMET.
	LIBRARY
	AIRPORT
	CHURCH
	FIRE STATION

Revisions	
1	7
2	8
3	9
4	10
5	11
6	12
7	13
8	14
9	15
10	16
11	17
12	18

WOOD COUNTY  
STATE OF WEST VIRGINIA  
Office of Assessor

District : 05 PARKERSBURG ROSS SF #2, ROSS, STAUNTON AVE., STAUNTON PIKE  
SHEET NO: 84  
Map Date: 01/03/2019