

Worthington Creek

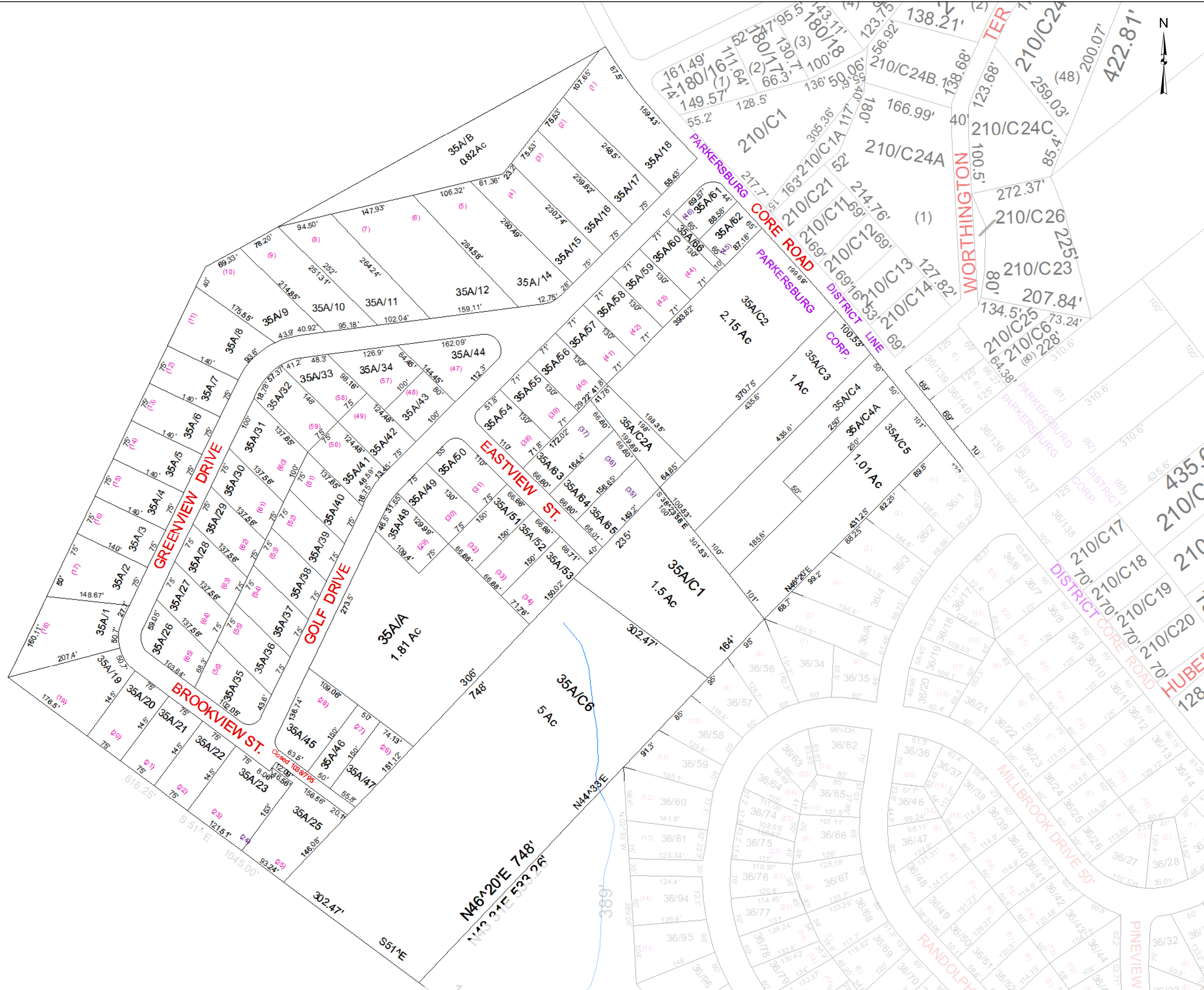

35/6



For Tax Purposes Only this is not Authoritative Data. This product was developed for taxation purposes and is therefore not suitable for legal, engineering, or surveying purposes. Users of this information should review or consult the primary data and information sources to ascertain the appropriate usage of information. Do not copy

35	35	180
35	35A	210
35	36	210

Legend	
	Previous Deed
	Property
	Railroad Right of Way
	Road and Railroad RW
	Road Easement
	Road Right of Way
	District Lines
	CEMET.
	LIBRARY
	AIRPORT
	CHURCH
	FIRE STATION
	SCHOOL

Revisions	
1	7
2	8
3	9
4	10
5	11
6	12
	13
	14
	15
	16
	17
	18

WOOD COUNTY
STATE OF WEST VIRGINIA
Office of Assessor

District : 05 PARKERSBURG FAIRWAY
SHEET NO: 35A
Map Date: 01/03/2019