

110/F1

LITTLE TYGART CREEK

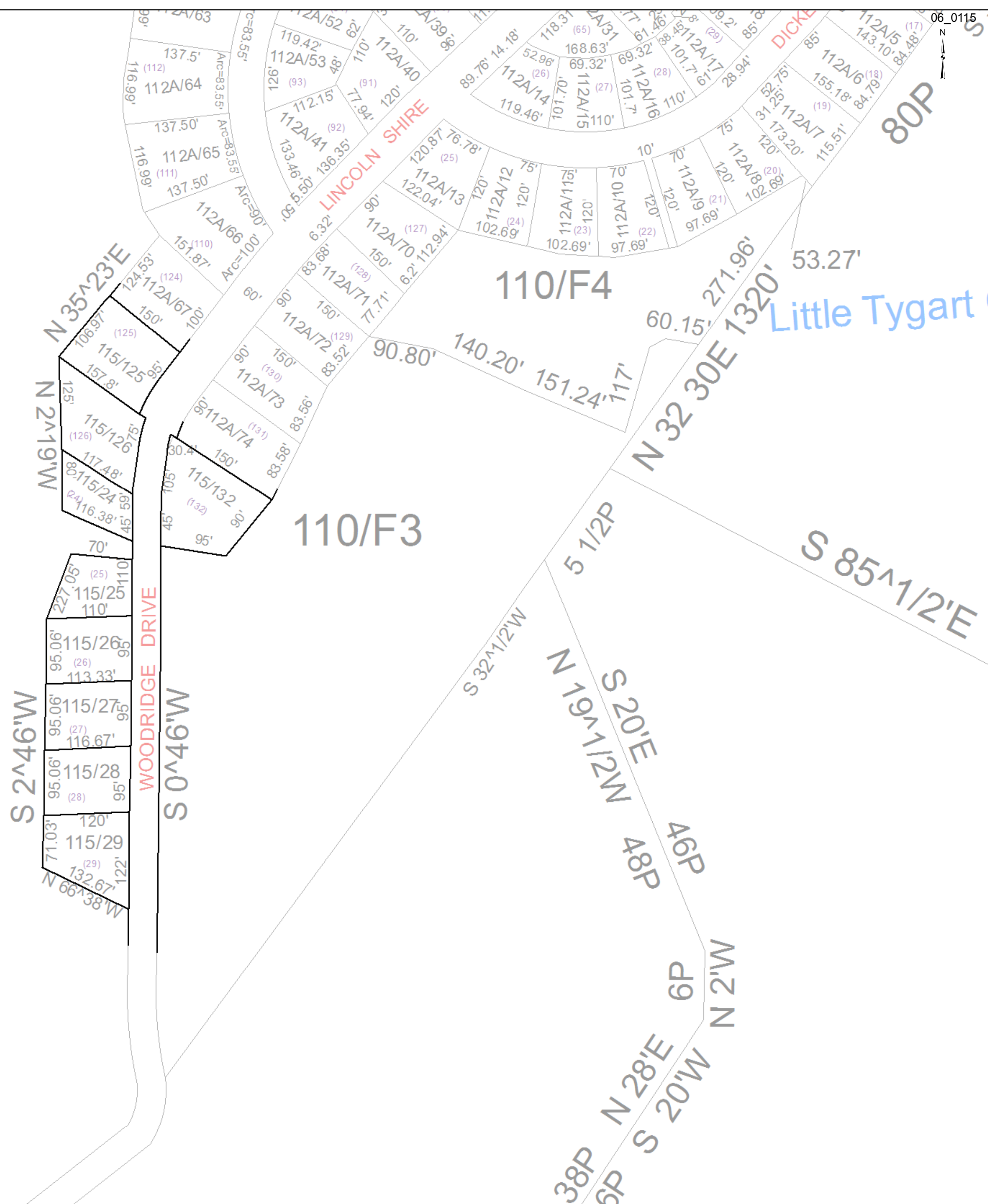

110.02' (31) 100.01' (30)

For Tax Purposes Only this is not Authoritative Data
 This product was developed for taxation purposes and is therefore not suitable for legal, engineering, or surveying purposes. Users of this information should review or consult the primary data and information sources to ascertain the appropriate usage of information. Do not copy

| | | |
|-----|------|-----|
| 110 | 112A | 110 |
| 110 | 115 | 110 |
| 110 | 110 | 110 |

| Legend | |
|--------|-----------------------|
| | Previous Deed |
| | Property |
| | Railroad Right of Way |
| | Road and Railroad RW |
| | Road Easement |
| | Road Right of Way |
| | District Lines |
| | CENT. |
| | LIBRARY |
| | AIRPORT |
| | CHURCH |
| | HOSPITAL |
| | POST OFFICE |
| | SCHOOL |

| Revisions | | |
|-----------|--|----|
| 1 | | 13 |
| 2 | | 14 |
| 3 | | 15 |
| 4 | | 16 |
| 5 | | 17 |
| 6 | | 18 |
| 7 | | |
| 8 | | |
| 9 | | |
| 10 | | |
| 11 | | |
| 12 | | |

WOOD COUNTY
 STATE OF WEST VIRGINIA
 Office of Assessor

| | |
|-----------------|--------------------------|
| District | Adn. |
| 6 - SLATE | |
| SHEET NO: 115 | |
| Scale = 1- 1200 | Date printed: 01/02/2019 |