

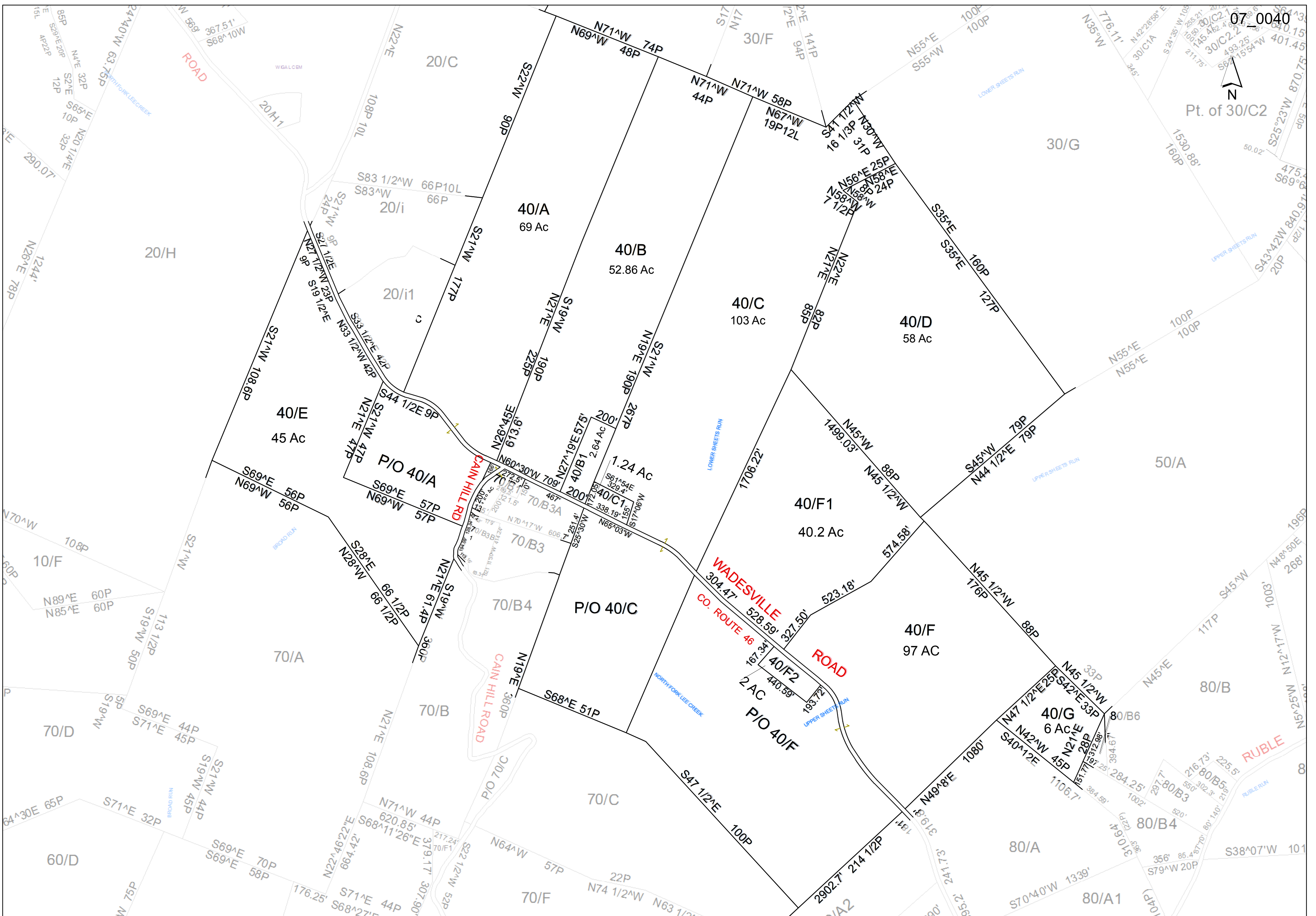

Pt. of 30/C2



For Tax Purposes Only this is not Authoritative Data
This product was developed for taxation purposes and is therefore not suitable for legal, engineering, or surveying purposes. Users of this information should review or consult the primary data and information sources to ascertain the appropriate usage of information. Do not copy.

30	30	30
20	40	80
20	70	80

Prepared by: RDS

Legend

- Previous Deed	(15) Deed lot Number	District Lines
- Property	20/15 MAP / Parcel Number	CEMT.
Railroad Right of Way	District Number	LIBRARY
Road and Railroad RW	HOSPITAL	AIRPORT
Road Easement	POST OFFICE	CHURCH
Road Right of Way	SCHOOL	FIRE STATION

Revisions

1	7	13
2	8	14
3	9	15
4	10	16
5	11	17
6	12	18

WOOD COUNTY
STATE OF WEST VIRGINIA
Office of Assessor

District
STEELE
SHEET # 07: 40
Scale = 1- 4800 Date Printed: 01/02/2019