



25/1

25/1.4A

N45°32'W
19.6'
20' R/W

1626.5

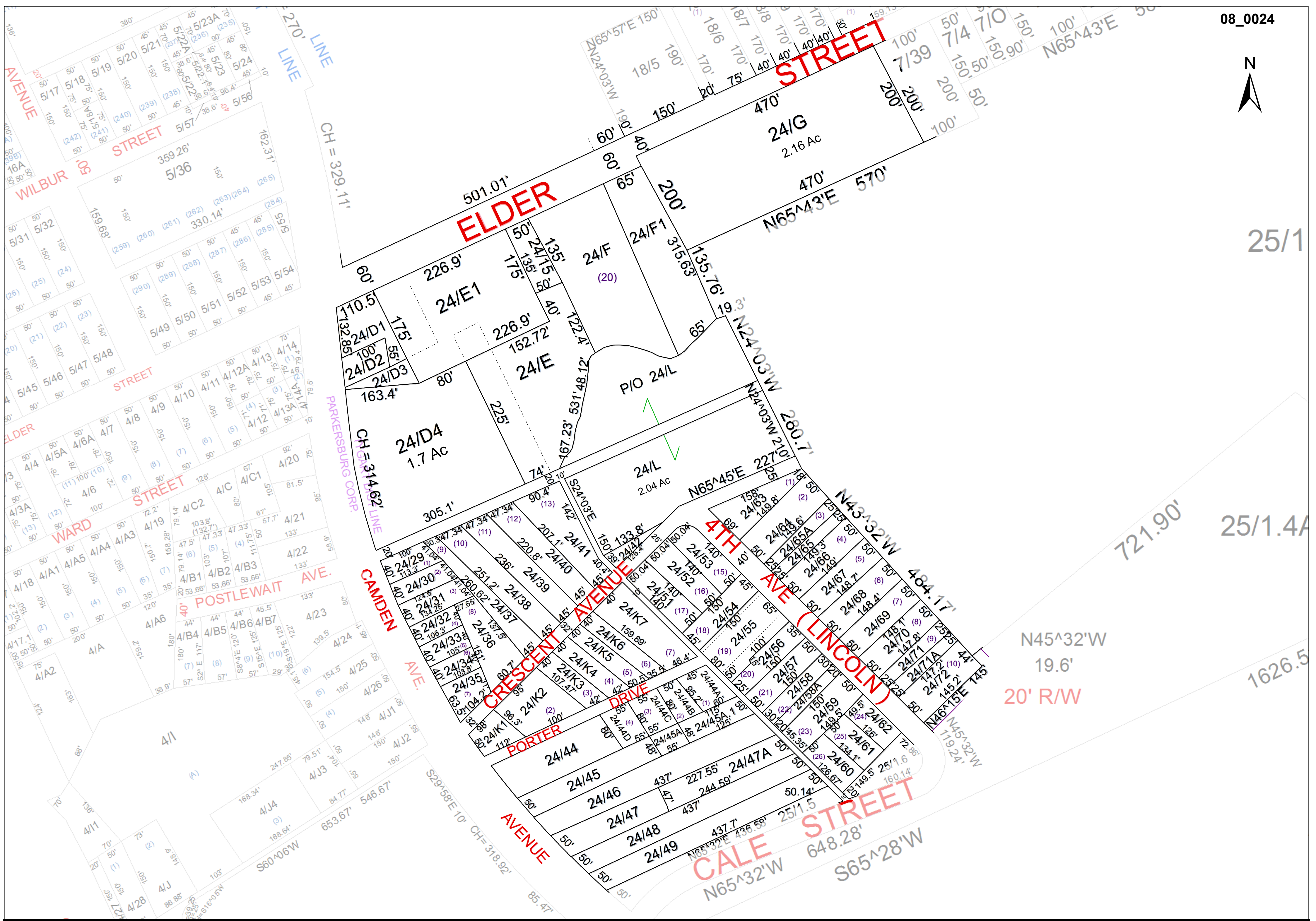

For Tax Purposes Only this is not Authoritative Data
This product was developed for taxation purposes and is therefore not suitable for legal, Engineering, or surveying purposes. Users of this information should review or consult the primary data and information sources to ascertain the appropriate usage of information. Do not copy

| | | |
|---|----|----|
| 5 | 18 | 7 |
| 4 | 24 | 25 |
| 4 | 25 | 25 |

| Legend | |
|--------|------------------------|
| | Previous Deed |
| | Property |
| | Railroad Right of Way |
| | Road and Railroad R/W |
| | Road Easement |
| | Road Right of Way |
| | Deed lot Number (15) |
| | Map and Parcel # (108) |
| | District Number (06) |
| | HOSPITAL |
| | POST OFFICE |
| | SCHOOL |
| | District Lines |
| | CEMT. |
| | LIBRARY |
| | AIRPORT |
| | CHURCH |

| Revisions | |
|-----------|----|
| 1 | 7 |
| 2 | 8 |
| 3 | 9 |
| 4 | 10 |
| 5 | 11 |
| 6 | 12 |
| 7 | 13 |
| 8 | 14 |
| 9 | 15 |
| 10 | 16 |
| 11 | 17 |
| 12 | 18 |

WOOD COUNTY
STATE OF WEST VIRGINIA
Office of Assessor

| | |
|----------------|------------------|
| District | SUBDIVISION |
| TYGART | |
| SHEET NO: | 24 |
| Scale= 1- 1200 | Date: 01/02/2019 |