

ROE CEM

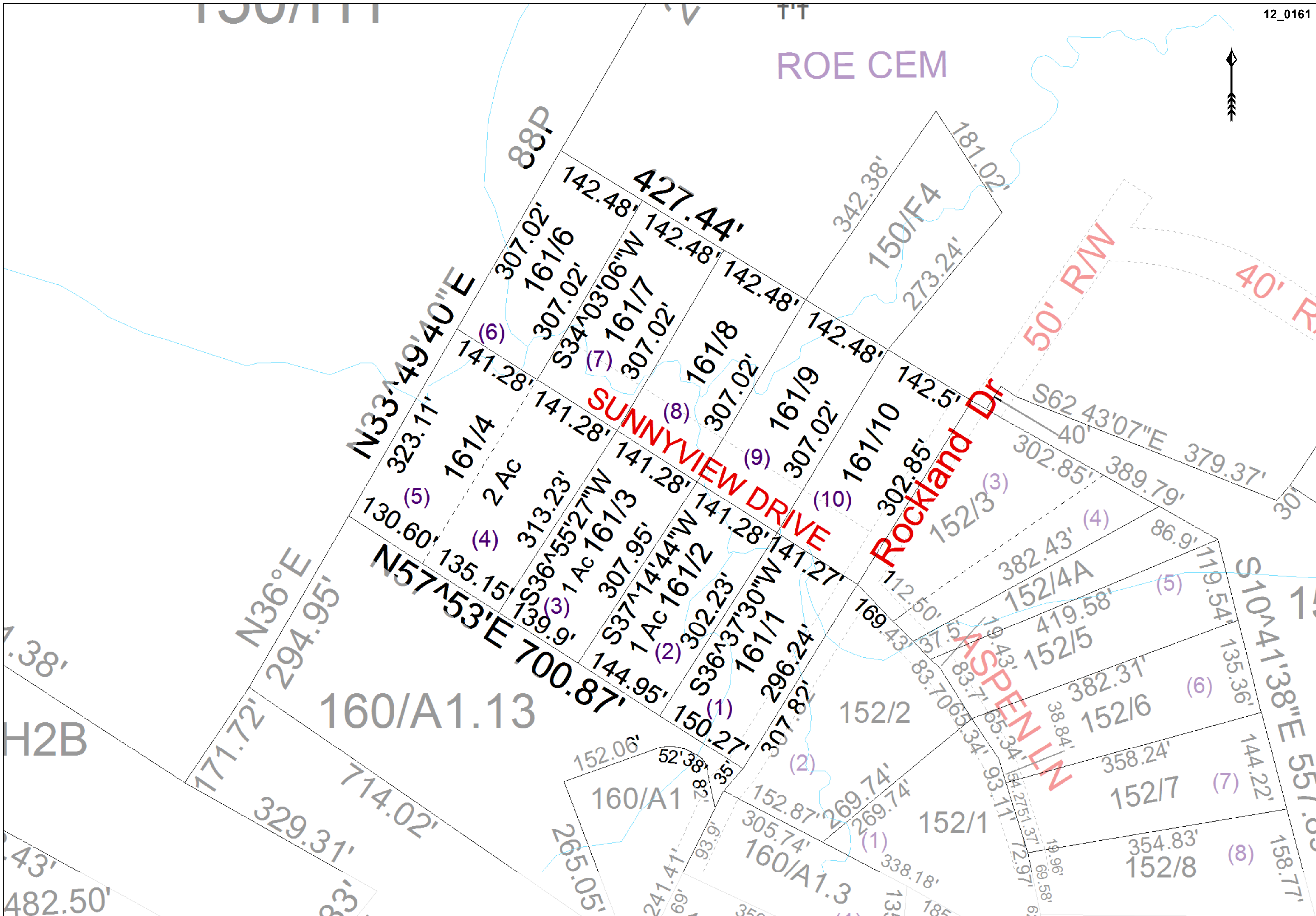
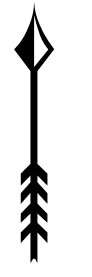

For Tax Purposes Only this is not Authoritative Data. This product was developed for taxation purposes and is therefore not suitable for legal, Engineering, or surveying purposes. Users of this information should review or consult the primary data and information sources to ascertain the appropriate usage of information. Do not copy

150	150	150
150	161	152
150	160	160

Legend	
	Previous Deed
	Property
	Railroad Right of Way
	Road and Railroad RW
	Road Easement
	Road Right of Way
	Map and Parcel # 10/8
	District Number 12
	HOSPITAL
	POST OFFICE
	SCHOOL
	District_Lines
	Deed lot Number (15)
	CEMT.
	LIBRARY
	AIRPORT
	CHURCH

Revisions			
1		7	
2		8	
3		9	
4		10	
5		11	
6		12	
		13	
		14	
		15	
		16	
		17	
		18	

**WOOD COUNTY**  
 STATE OF WEST VIRGINIA  
 Office of Assessor  
 Date, Aerial Photography: 2016

District	
12 - WILLIAMS	Stoneridge Est 111
SHEET NO: 161	
0	37.5 75 150 Feet
Date of Print: 02/14/2019	