

H28

FW13

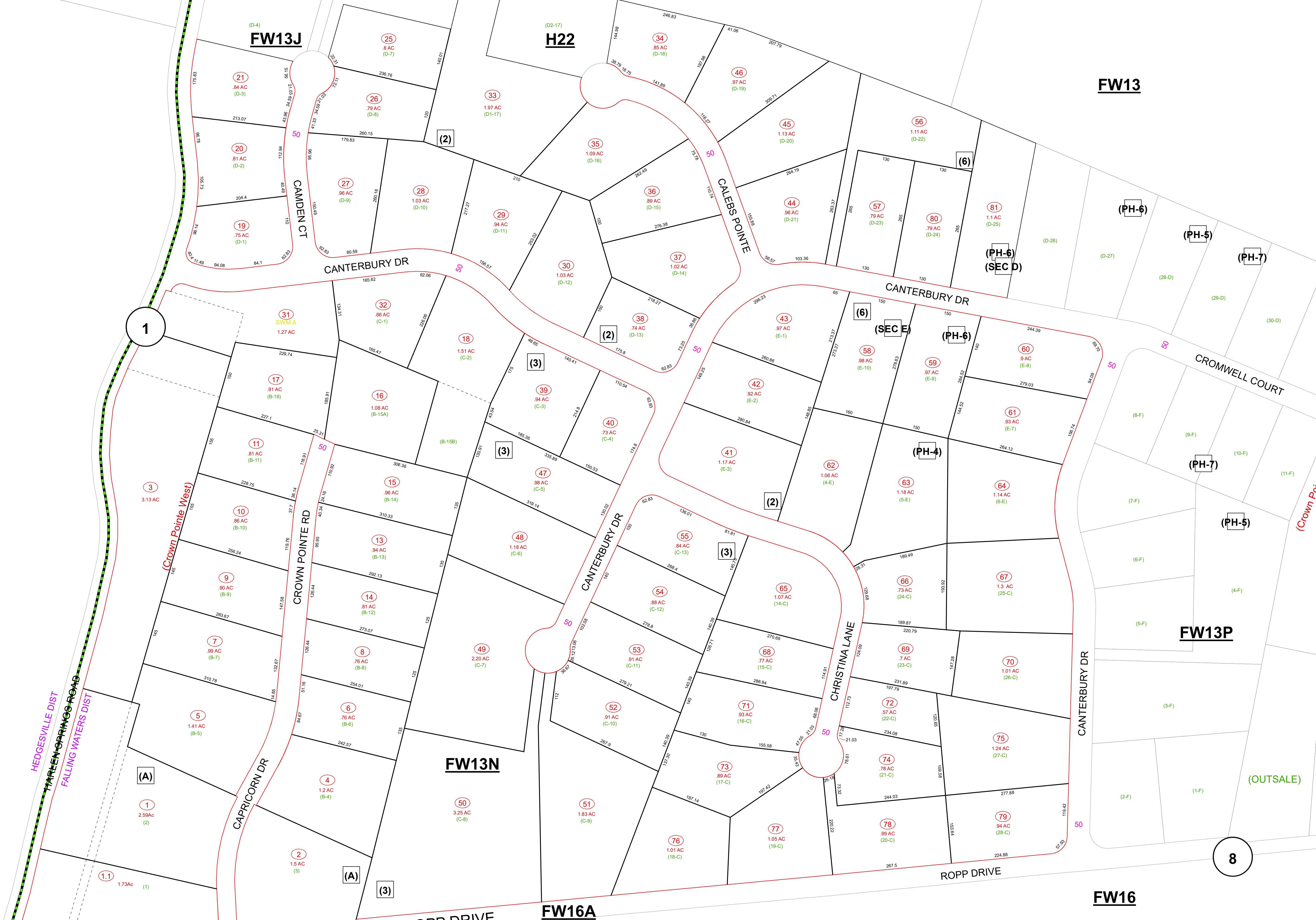

**LEGEND**

- (15) Lot Number
- (23) Parcel Number
- 72 Block Number
- (45/7) State Road Number
- Property Line
- Right-of-Way
- Original Property Line
- Easement
- District Line
- County Line
- Hydro
- Corporation Line

**REVISION**

1	Current to 01/20/2022
---	-----------------------

Print Date: 1/20/2022

**DISCLAIMER**

This product was developed for taxation purposes and is therefore not suitable for legal, engineering or surveying purposes. Users of this information should review or consult the primary data and information sources to ascertain the appropriate usage of the information. Tax maps and digital parcel files (GIS files) are not to be included as activities within the practice of surveying in accordance with the "Inclusions and Exclusions of Surveying Practice" cited in W.Va. Code 30-13A-10.

**RESTRICTION**

All tax maps created under the provisions of reappraisal legislation are the property of the Berkeley County Assessor and the reproduction, copying, distribution or sale of such tax maps or any copies thereof without written permission of the Berkeley County Assessor is prohibited by law.

**KEY MAP**

- H28 FW13J FW13
- H28 FW13N FW13P
- H28 FW16A FW16

COUNTY OF BERKELEY

STATE OF WEST VIRGINIA

Office of Assessor

**For Tax Purposes Only**

**FW13N**

Date, Aerial Photography: \_\_\_\_\_  
 Photo No: \_\_\_\_\_  
 Map Tax Year: 2022  
 Scale: 1" = 100'

