

FOR TAX PURPOSES ONLY

Prepared By:
Ralph Layton
 Grant County Assessor

Legend	
Property Line	Original Lot Line
Road Right of Way	Lot Number (15)
Corporation Line	Parcel Number (99)
District Line	Water
County Line	Railroad

R	11	Revised 10/1/16	9		17
O	28	Revised 01/28/2023	10		18
V			11		19
I			12		20
S			13		21
I			14		22
O			15		23
N			16		24
S					

STATE OF WEST VIRGINIA
COUNTY OF GRANT
 Office of Assessor

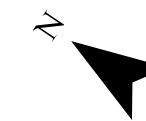
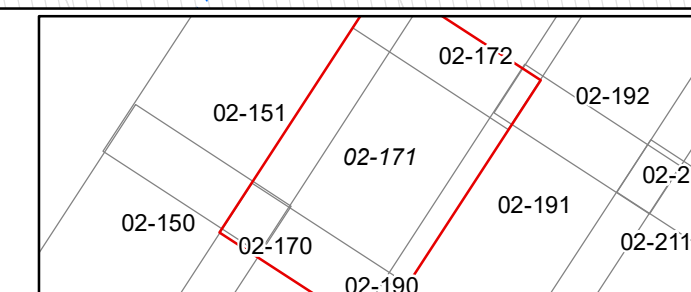

GRANT
 Map: 171

Date, Aerial Photography: 2015
 Date, Map: 1/28/2022
 Scale: 1" = 400'