

4801	4802
4803	4804
4805	4806
4807	4808
4809	4810
4811	4812
4813	4814
4815	4816
4817	4818
4819	4820
4821	4822
4823	4824
4825	4826
4827	4828
4829	4830
4831	4832
4833	4834
4835	4836
4837	4838
4839	4840
4841	4842
4843	4844
4845	4846
4847	4848
4849	4850
4851	4852
4853	4854
4855	4856
4857	4858
4859	4860
4861	4862
4863	4864
4865	4866
4867	4868
4869	4870
4871	4872
4873	4874
4875	4876
4877	4878
4879	4880
4881	4882
4883	4884
4885	4886
4887	4888
4889	4890
4891	4892
4893	4894
4895	4896
4897	4898
4899	4900
4901	4902
4903	4904
4905	4906
4907	4908
4909	4910
4911	4912
4913	4914
4915	4916
4917	4918
4919	4920
4921	4922
4923	4924
4925	4926
4927	4928
4929	4930
4931	4932
4933	4934
4935	4936
4937	4938
4939	4940
4941	4942
4943	4944
4945	4946
4947	4948
4949	4950
4951	4952
4953	4954
4955	4956
4957	4958
4959	4960
4961	4962
4963	4964
4965	4966
4967	4968
4969	4970
4971	4972
4973	4974
4975	4976
4977	4978
4979	4980
4981	4982
4983	4984
4985	4986
4987	4988
4989	4990
4991	4992
4993	4994
4995	4996
4997	4998
4999	5000

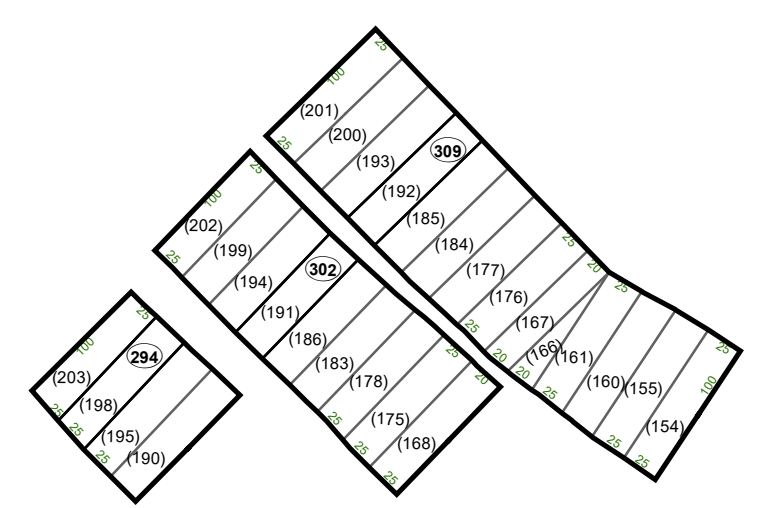
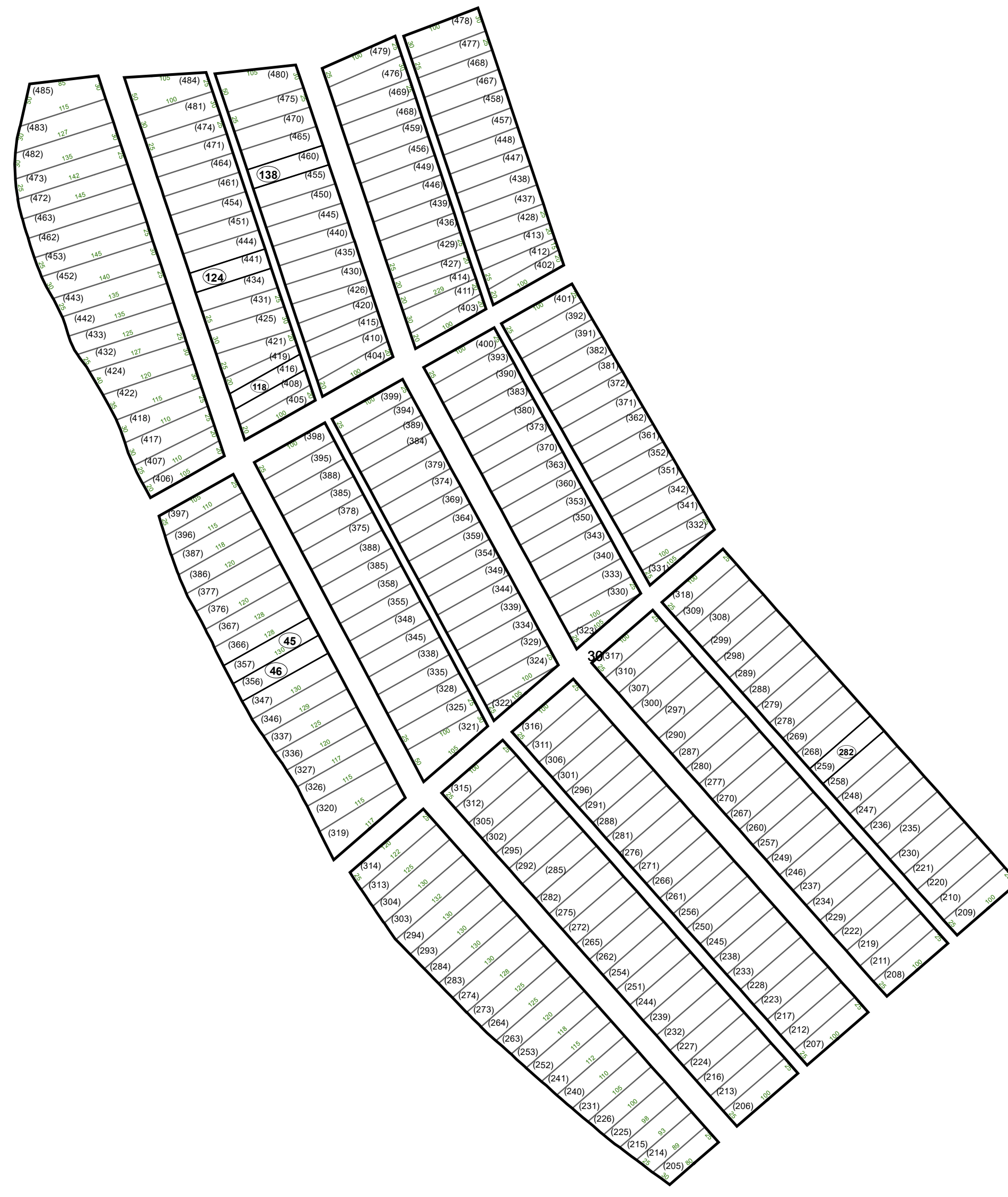

**WV LEGISLATIVE REGULATION
TITLE 189 SERIES 2009**

Disclaimer:

This tax map was compiled for purposes of taxation from available record evidence and has not been field verified. This map is not a valid survey plat and the data on this map does not imply any official status to such data. The State of West Virginia and county assessor's office assume no liability that might result from the use of this map.

Restrictions:

All finished tax maps created under the provisions of legislation are the property of the county assessors who created them and the reproduction, copying, distribution, sale, or lease of such tax maps or copies thereof without the written permission of the respective county assessors is prohibited by law.

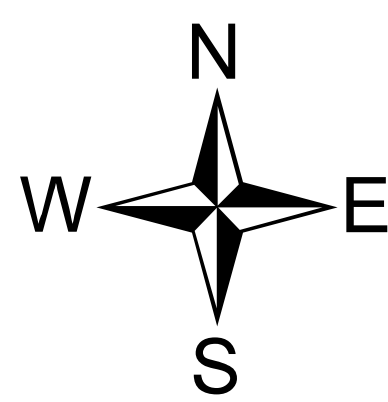

Legend

Corporation line	-----	River	-----
District line	-----	Deed lot number (25)	-----
County line	-----	Parcel or index number (999.9)	-----
State line	-----	Parcel acreage 5.23 Ac	-----
Property Line	-----		
Right of Way	-----		
Railroad	-----		
Lot line	-----		
Road Centerline	-----		

Revisions

Revised 01/28/2022 By Greenbrier County GIS Office

MAP REFERENCE

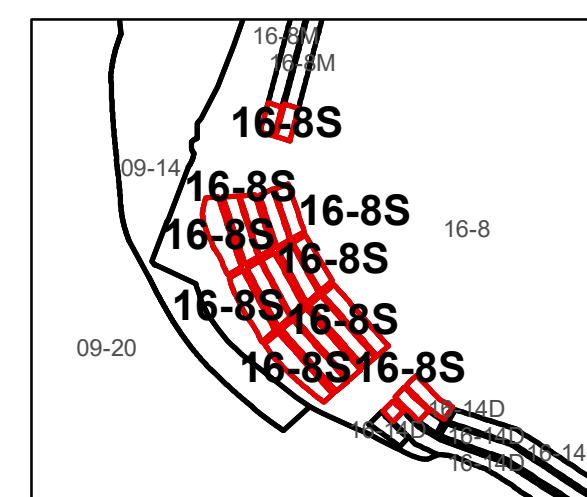

GREENBRIER COUNTY - WEST VIRGINIA

Office of Assessor

For Tax Purposes Only

White Sulphur

Map: 16-8S

Date: 1/28/2022

SCALE: 1 inch = 100 feet