

STATE OF OHIO
STATE OF WEST VIRGINIA

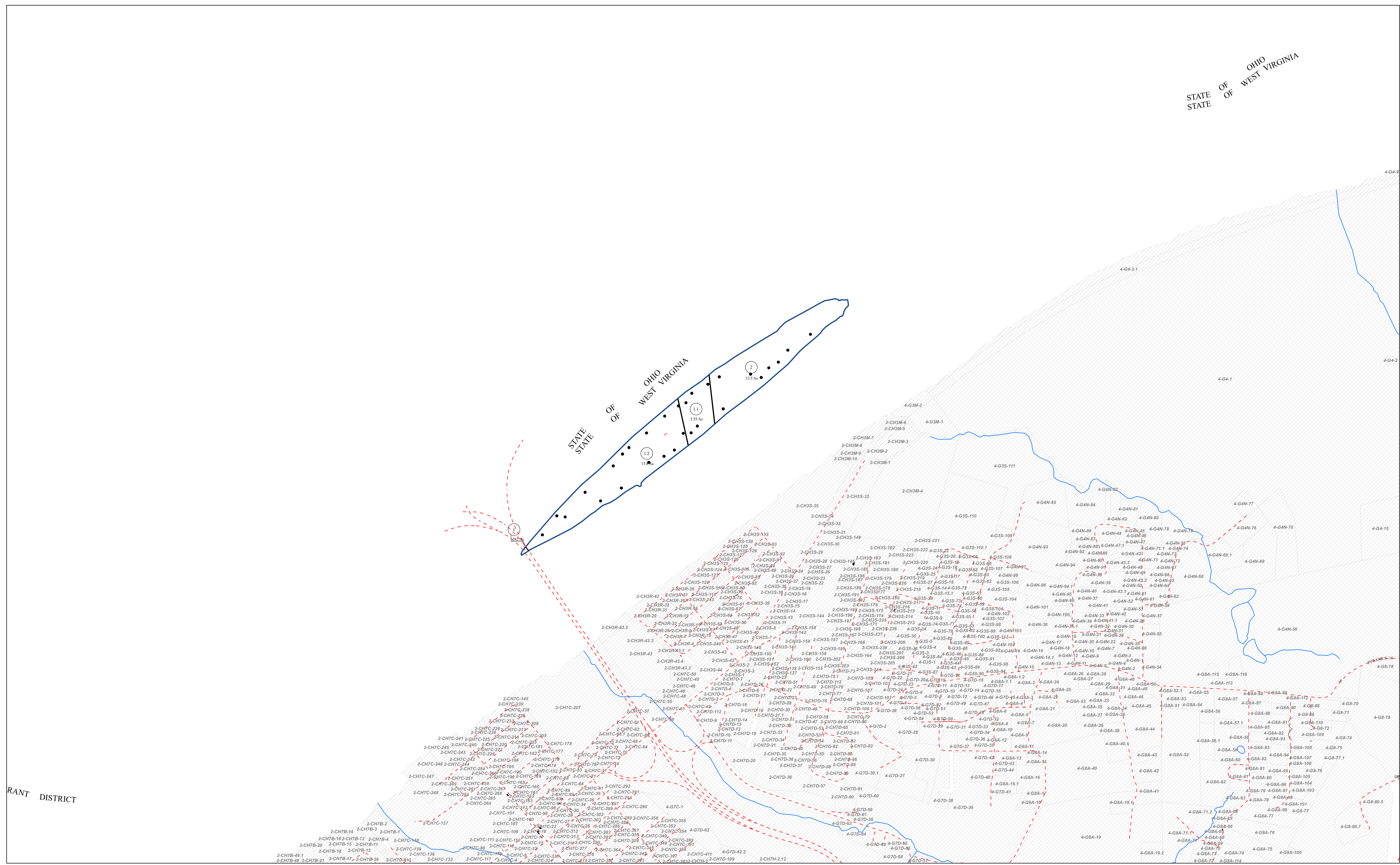

GRANT DISTRICT

Legend

Property Line	Original Lot Line	Lot Number (15)
Road Right of Way	Parcel Number (99)	
Corporation Line	Water	
District Line	Railroad	
County Line	Road	Home/Commercial Building

R	11	Revised 07/20/2020	9	17
V	2	Revised 3/30/2021	10	18
I	3	Revised 1/25/2022	11	19
S	4		12	20
I	5		13	21
O	6		14	22
I	7		15	23
S	8		16	24

**STATE OF WEST VIRGINIA
HANCOCK COUNTY ASSESSOR
New Cumberland, West Virginia
Joseph M. Alongi, Assessor**

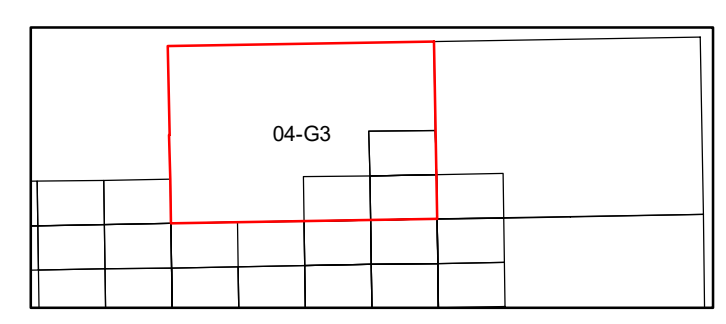

GRANT
Map: G3
Date, Aerial Photography: 2003
Date, Map: 1/25/2022
Scale: 1" = 400'

THIS DOCUMENT IS A TAX MAP: It was compiled for purposes of taxation from available record evidence and has not been field verified. This map is not a valid survey plat. The existence of data on this document does not imply any "official" status to such data. The W.V. State Tax Dept. and the Hancock County Assessor's Office assume no liability that might result from use of this document.