

THIS DOCUMENT IS A TAX MAP: It was compiled for purposes of taxation from available record evidence and has not been field verified. This map is not a valid survey plat. The existence of data on this document does not imply any "official" status to such data. The W.V. State Tax Dept. and the Hancock County Assessor's Office assume no liability that might result from use of this document.

| Legend | |
|-------------------|--------------------------|
| Property Line | Original Lot Line |
| Road Right of Way | Lot Number (15) |
| Corporation Line | Parcel Number (99) |
| District Line | Water |
| County Line | Railroad |
| Road | Home/Commercial Building |

| | | | | | |
|---|---|--------------------|----|--|----|
| R | 1 | Revised 07/20/2020 | 9 | | 17 |
| V | 2 | Revised 2/9/2021 | 10 | | 18 |
| I | 3 | Revised 1/25/2022 | 11 | | 19 |
| S | 4 | | 12 | | 20 |
| I | 5 | | 13 | | 21 |
| O | 6 | | 14 | | 22 |
| N | 7 | | 15 | | 23 |
| S | 8 | | 16 | | 24 |

STATE OF WEST VIRGINIA
HANCOCK COUNTY ASSESSOR
 New Cumberland, West Virginia
 Joseph M. Alongi, Assessor

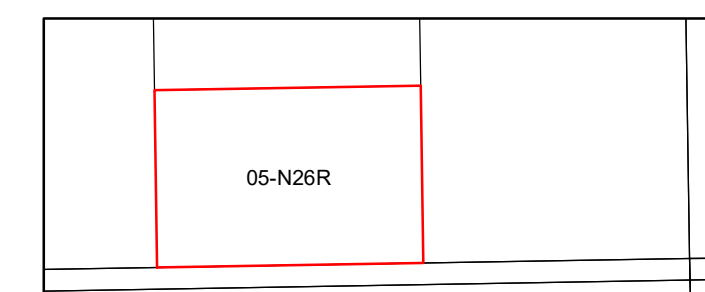

NEW CUMBERLAND
 Map: N26R
 Date, Aerial Photography: 2003
 Date, Map: 1/25/2022
 Scale: 1" = 100'