

FOR TAX PURPOSES ONLY  
Prepared by Lincoln County, WV

| Legend            |                    |
|-------------------|--------------------|
| Property Line     | Original Lot Line  |
| Road Right of Way | Lot Number (15)    |
| Corporation Line  | Parcel Number (99) |
| District Line     | Water              |
| County Line       | Railroad           |

|   |   |                    |    |                   |    |
|---|---|--------------------|----|-------------------|----|
| R | 1 | Revised 5/12/65    | 9  | Revised 1/28/2019 | 17 |
| O | 2 | Revised 7/1/81     | 10 | Revised 1/28/2020 | 18 |
| V | 3 | Revised 7/1/84     | 11 | Revised 1/28/2021 | 19 |
| I | 4 | Revised 7/1/87     | 12 | Revised 1/28/2022 | 20 |
| S | 5 | Revised 7/1/89     | 13 |                   | 21 |
| J | 6 | Revised 7/1/96     | 14 |                   | 22 |
| O | 7 | Revised 12/30/2016 | 15 |                   | 23 |
| N | 8 | Revised 8/24/2018  | 16 |                   | 24 |

STATE OF WEST VIRGINIA  
COUNTY OF LINCOLN  
Office of Assessor

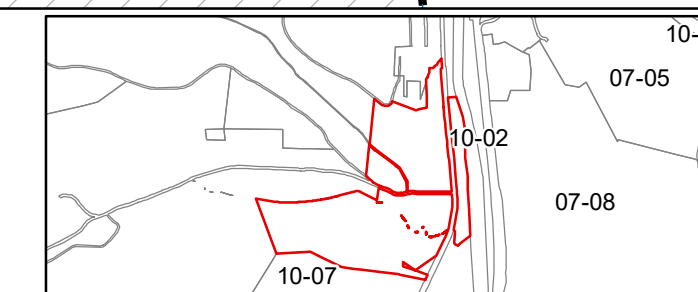

WEST HAMLIN CORPORATION  
SHEET 06  
Date, Aerial Photography: 2003  
Created: 1/28/2022  
Scale: 1" = 100'