

10

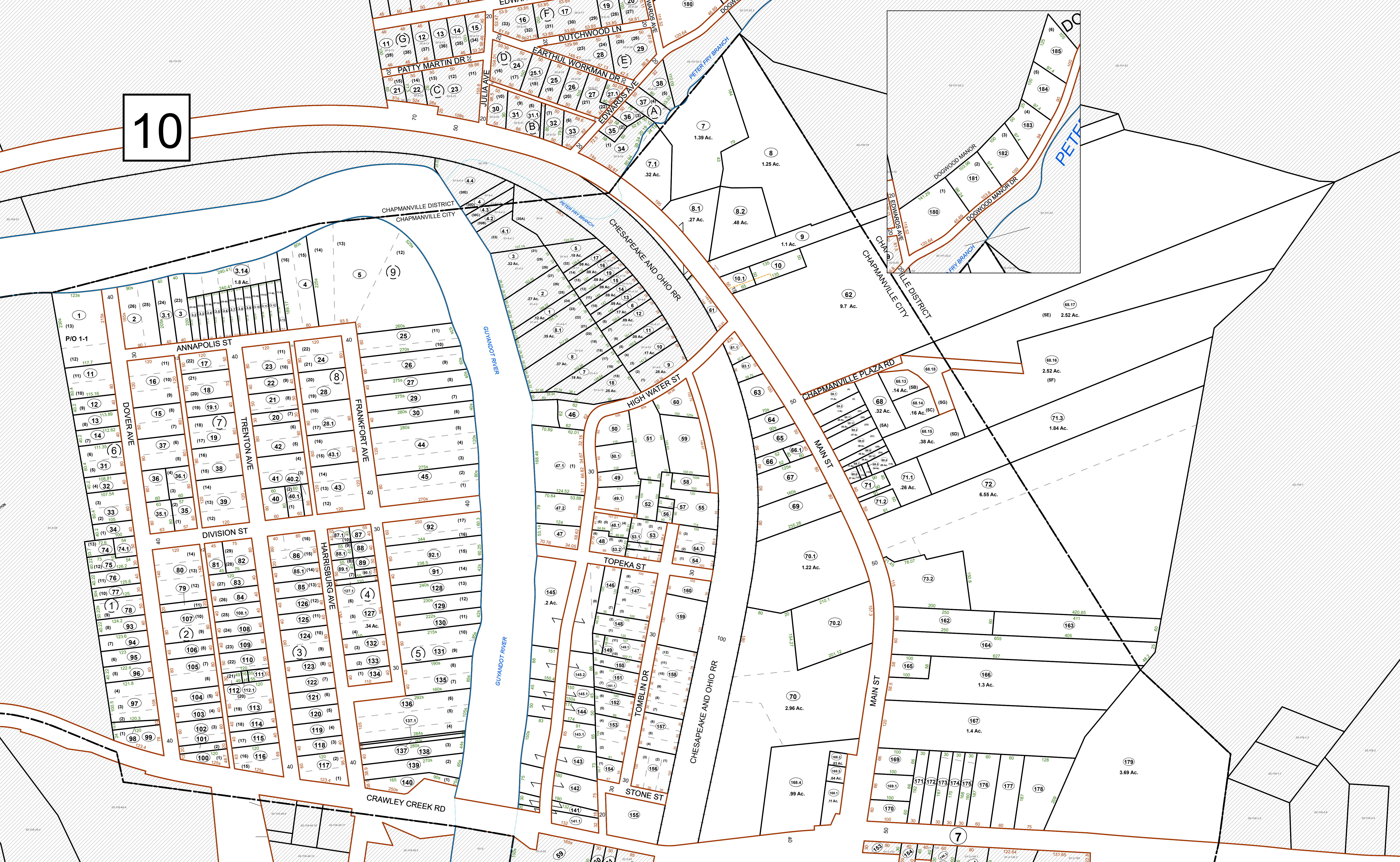

FOR TAX PURPOSES ONLY

Prepared By:
Glen D. "Houn" dog" Adkins
Logan County, WV Tax Assessor
All finished tax maps created by provision of West Virginia law and are the property of the county assessors who created them. The reproduction, copying, distribution, sale or lease of such maps or copies thereof without the written permission of the respective county assessor is prohibited by law

Legend

Property Line	Original Lot Line	Lot Number	(15)
Road Right of Way	Parcel Number	Parcel Number	(99)
Corporation Line	Water	Railroad	
District Line	Easement		
County Line			
Easement			

Coordinate System: NAD 1983 StatePlane West Virginia South FIPS 4702 Feet
Projection: Lambert Conformal Conic
Datum: North American 1983
False Easting: 1,968,500.0000
False Northing: 0.0000
Central Meridian: -81.0000
Standard Parallel 1: 37.4933
Standard Parallel 2: 38.8833
Latitude Of Origin: 37.0000
Units: Foot US

STATE OF WEST VIRGINIA
COUNTY OF LOGAN
Office of Assessor

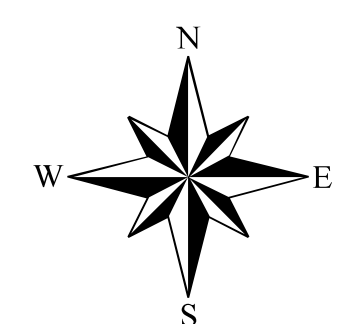
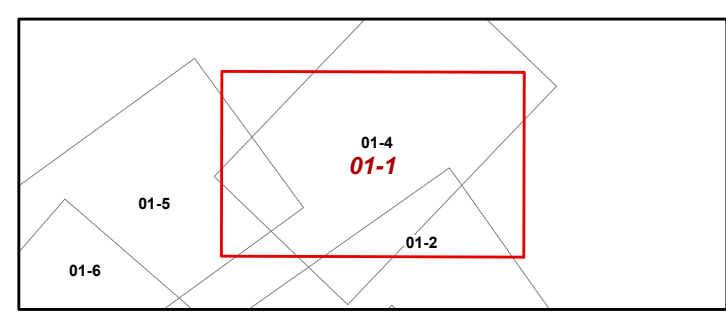

Chapmanville Corp
Map: 1
Date, Aerial Photography: 2018
Date, Map: 11/19/2021
Scale: 1" = 100'
Date Last Revised: 8/23/2021