

STATE OF OHIO  
STATE OF WEST VIRGINIA

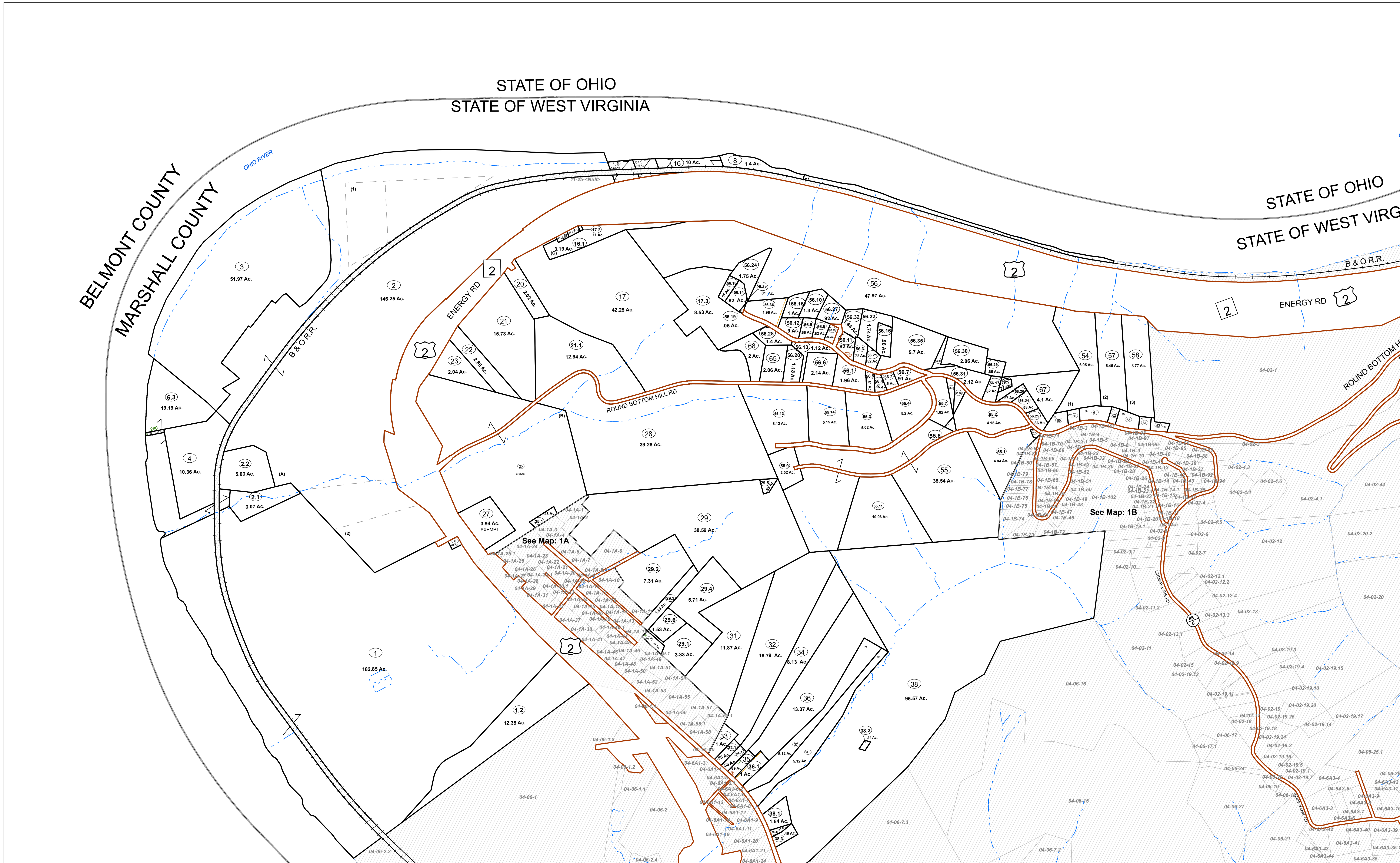

FOR TAX PURPOSES ONLY

Prepared By:  
**Eric Buzzard**  
Marshall County Assessor

**Legend**

Property Line	Original Lot Line
Road Right of Way	Lot Number (15)
Corporation Line	Parcel Number (99)
District Line	Water
County Line	Railroad

R	11	Revised 3/1/15	9	17
0	2	Revised 1/27/2020	10	18
V	3	Revised 1/27/2021	11	19
J	4	Revised 1/31/2022	12	20
S	5		13	21
I	6		14	22
O	7		15	23
n	8		16	24

**STATE OF WEST VIRGINIA**  
**COUNTY OF MARSHALL**  
Office of Assessor

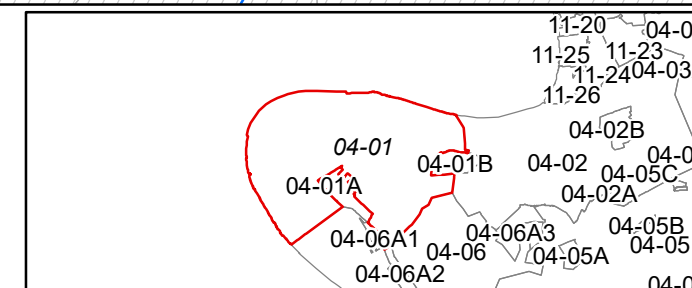

**CLAY DISTRICT**  
Map: 1  
Date, Aerial Photography: 2013  
Date, Map: 1/31/2022  
Scale: 1" = 400'