

BELMONT COUNTY OHIO  
CITY OF WHEELING

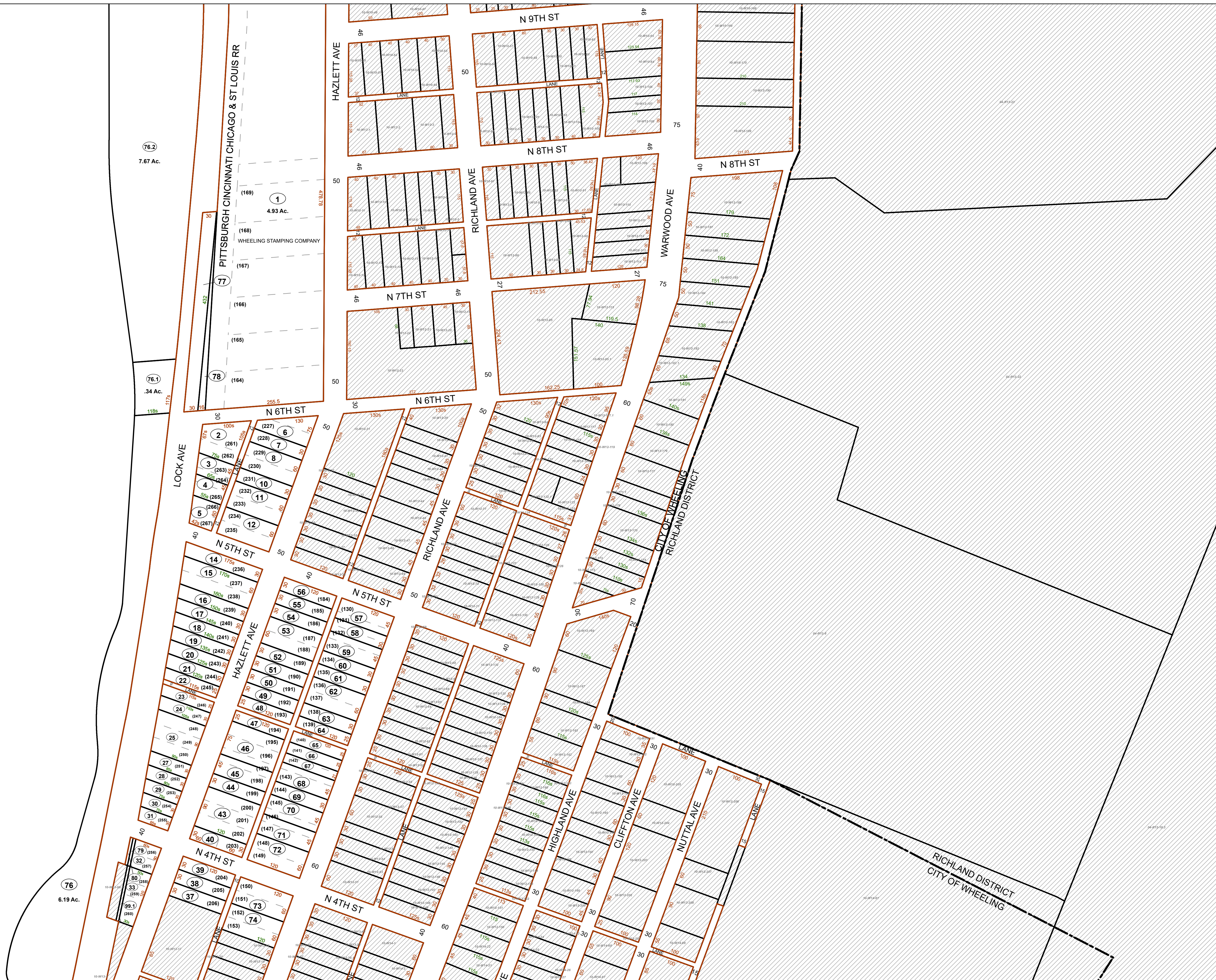

FOR TAX PURPOSES ONLY  
Prepared By:  
Tiffany Hoffman  
Ohio County Assessor

**Legend**

Property Line	Original Lot Line	Lot Number (15)
Road Right of Way	Parcel Number (99)	
Corporation Line	Water	
District Line	Railroad	
County Line		

R	1	Revised 9/3/2019	9	17
V	2	Revised 01/28/2020	11	18
I	3	Revised 01/28/2021	12	19
S	4	Revised 01/28/2022	13	20
I	5		14	21
O	6		15	22
N	7		16	23
S	8		17	24

STATE OF WEST VIRGINIA  
COUNTY OF OHIO  
Office of Assessor

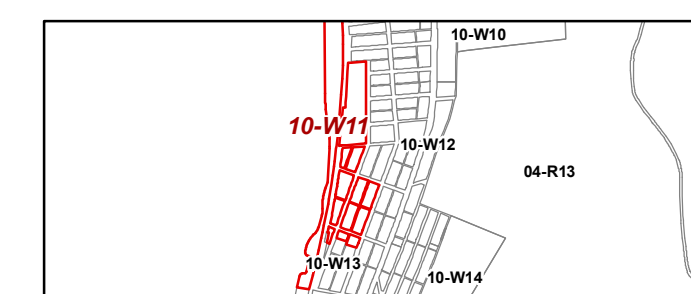

Wheeling  
Map: W11  
Date, Aerial Photography: 2015  
Date, Map: 1/28/2022  
Scale: 1" = 100'