



14 DISTRICT
WHEELING

1
100 Ac.
+
MT. CALVERY CEMETERY

FOR TAX PURPOSES ONLY
Prepared By:
Tiffany Hoffman
Ohio County Assessor

Legend	
Property Line	Original Lot Line
Road Right of Way	Lot Number (15)
Corporation Line	Parcel Number (99)
District Line	Water
County Line	Railroad

R	1	Revised 9-3-2019	9	17
O	2	Revised 01-28-2020	10	18
V	3	Revised 01-28-2021	11	19
I	4	Revised 01-28-2022	12	20
S	5		13	21
I	6		14	22
O	7		15	23
N	8		16	24

STATE OF WEST VIRGINIA
COUNTY OF OHIO
Office of Assessor

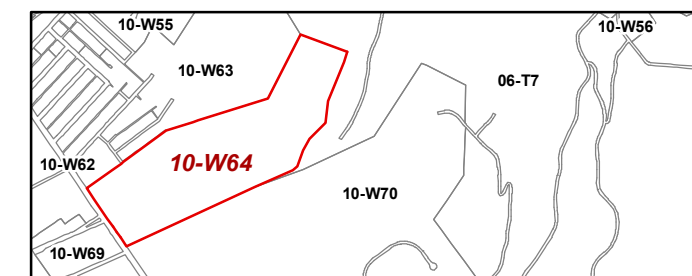

Wheeling
Map: W64
Date, Aerial Photography: 2015
Date, Map: 1/28/2022
Scale: 1" = 100'