



FOR TAX PURPOSES ONLY
 Prepared By:
Tiffany Hoffman
 Ohio County Assessor

Legend

Property Line	Original Lot Line	(15)
Road Right of Way	Lot Number	(99)
Corporation Line	Parcel Number	
District Line	Water	
County Line	Railroad	

R	1	Revised 9/3/2019	9		17
e	2	Revised 01/28/2020	10		18
v	3	Revised 01/28/2021	11		19
i	4	Revised 01/28/2022	12		20
s	5		13		21
t	6		14		22
o	7		15		23
n	8		16		24

STATE OF WEST VIRGINIA
COUNTY OF OHIO
 Office of Assessor

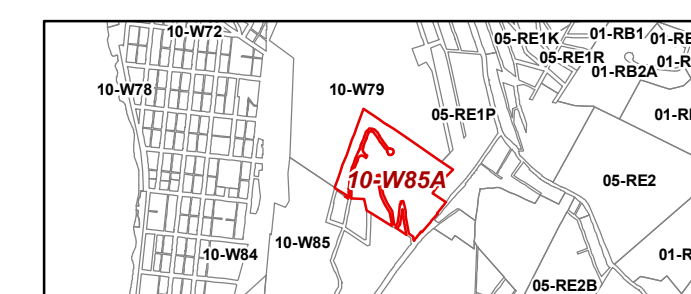

Wheeling
 Map: W85A
 Date, Aerial Photography: 2015
 Date, Map: 1/28/2022
 Scale: 1" = 100'