

FOR TAX PURPOSES ONLY
LANDMARK geospatial

Legend

| | | | |
|--|-----------------------|--|----------------------------|
| | District Boundary | | Deed lot Number (15) |
| | Previous Deed | | Parcel or Index Number (9) |
| | Property | | UNKNOWN |
| | Road Easement | | Improvement |
| | Railroad Right of Way | | Cemetery |
| | Road Right of Way | | School |
| | River | | Church |

Restriction

All tax maps created under the provisions of reappraisal legislation are the property of the Assessor of Randolph County, West Virginia and the reproduction, copying, modification, distribution or sale of such tax maps or any copies thereof without the written permission of the Randolph County Assessor is prohibited by law.

Revisions

| | | | | | | | |
|---|---------------------------|----|------------------------|----|-----------------|----|------------------|
| 1 | 6-30-1964 | 10 | D.F. 7-1-1989 | 19 | P.K.Y. 7-1-1999 | 28 | A.K.B. 7-1-2008 |
| 2 | NANCY STARCHER 11-17-1985 | 11 | OGIS 3-5-1991 | 20 | P.K.Y. 7-1-2000 | 29 | A.K.B. 7-1-2009 |
| 3 | T.R.L. 7-1-1983 | 12 | OGIS T.L. 4-30-1992 | 21 | P.K.Y. 7-1-2001 | 30 | A.L.I. 7-1-2010 |
| 4 | N.C.S. 7-1-1983 | 13 | OGIS T.R.L. 5-6-1993 | 22 | P.K.Y. 7-1-2002 | 31 | S.T.P. 7-1-2012 |
| 5 | C.P. 7-1-1984 | 14 | OGIS J.E.B. 3-15-1994 | 23 | P.K.Y. 7-1-2003 | 32 | S.T.P. 7-1-2013 |
| 6 | T.R.L. 7-1-1985 | 15 | OGIS J.E.B. 4-20-1995 | 24 | P.K.Y. 7-1-2004 | 33 | S.T.P. 7-1-2014 |
| 7 | T.R.L. 7-1-1986 | 16 | OGIS J.E.B. 5-1-1996 | 25 | A.K.B. 7-1-2005 | 34 | S.T.P. 7-1-2015 |
| 8 | D.F. 7-1-1987 | 17 | SLS INC. J.W.M. 3-1997 | 26 | A.K.B. 7-1-2006 | 35 | S.T.P. 7-1-2016 |
| 9 | R.E.B. 7-1-1988 | 18 | P.K.Y. 7-1-1998 | 27 | A.K.B. 7-1-2007 | 36 | S.T.P. 5-18-2017 |

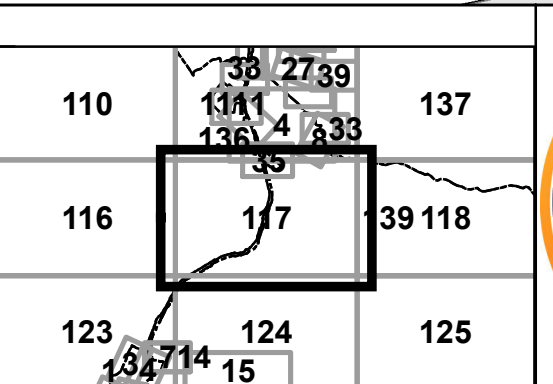

RANDOLPH COUNTY BEVERLY
 Assessor's Office
 Phyllis K. Yokum, Assessor
 ELKINS, WV

District 02 Map No. 117
 Date of Publication: 1/18/2022
 Scale: 1"=400'