

N

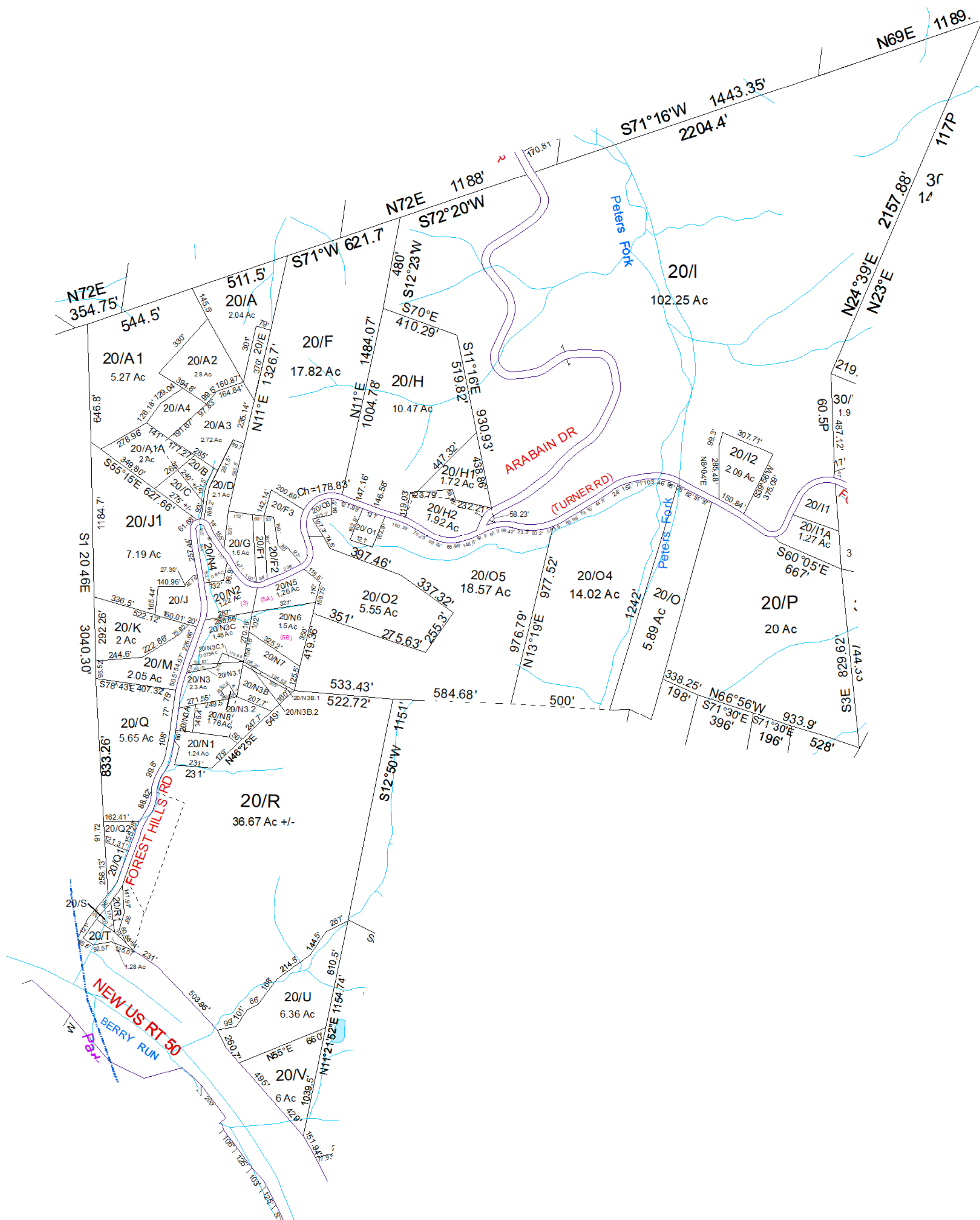
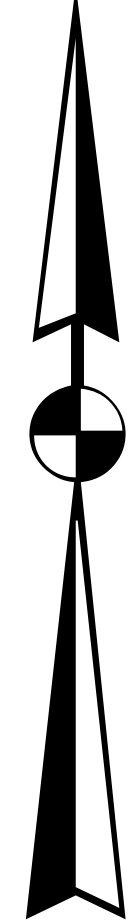

For Tax Purposes Only this is not Authoritative Data. This product was developed for taxation purposes and is therefore not suitable for legal, Engineering, or surveying purposes. Users of this information should review or consult the primary data and information sources to ascertain the appropriate usage of information. Do not copy

10	10	30
220	20	30
220	40	50

Prepared by: RDS

Legend		
	Previous Deed	
	Property	
	Railroad Right of Way	
	Road and Railroad RW	
	Road Easement	
	Road Right of Way	
	Deed lot Number (15)	
	District Number	01
	Parcel or Index Number	1925
	HOSPITAL	
	SCHOOL	
	District Lines	
	POST OFFICE	
	LIBRARY	
	CHURCH	
	AIRPORT	
	FIRE STATION	

Revisions			
1	SV Pcls S,T,&R1 revised 11/10	7	SV Pcls H1&H2 REVISED BY PLAT 10/15
2	SV Pcl R2 created 11/10	8	RS Pcls T,S,R1,R revised 5/16
3	SV Pcl R2ADDED TO R8/13	9	
4	SV Pcl N3.2 created 11/13	10	
5	SV Pcl Q2 created 10/14	11	
6	SV Pcl A1A created 11/14	12	

**WOOD COUNTY**  
STATE OF WEST VIRGINIA  
Office of Assessor

District	SubDivision
01 - CLAY	
<b>SHEET NO: 20</b>	
Date, Aerial Photography: 2016	Date: 01/14/2022
Scale: 1" = 300'	