

N

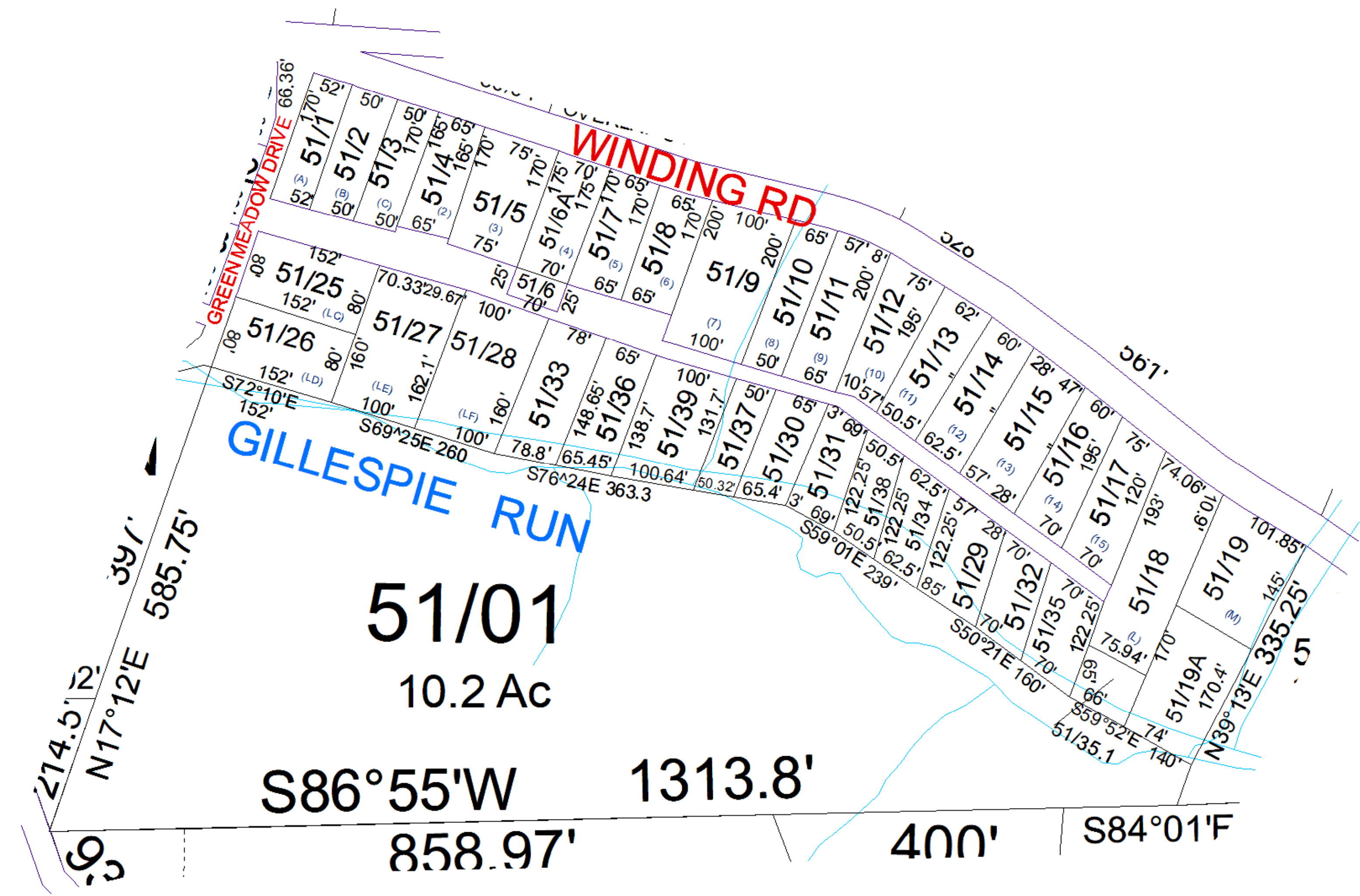
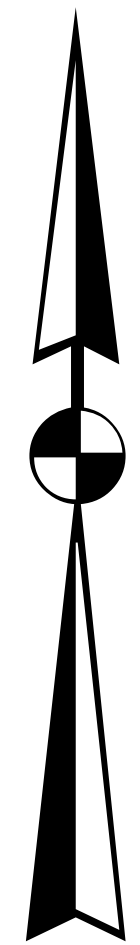

For Tax Purposes Only this is not Authoritative Data. This product was developed for taxation purposes and is therefore not suitable for legal, Engineering, or surveying purposes. Users of this information should review or consult the primary data and information sources to ascertain the appropriate usage of information. Do not copy

50	50	50
50	51	100
100	100	100

Prepared by: RDS

Legend			
	Deed lot Number (15)	POST OFFICE	
	District Number 01	CEMET.	
	Parcel or Index Number 1025	LIBRARY	
	HOSPITAL	CHURCH	
	SCHOOL	AIRPORT	
	District_Lines	FIRE STATION	

Revisions			
1	7	13	
2	8	14	
3	9	15	
4	10	16	
5	11	17	
6	12	18	

WOOD COUNTY
STATE OF WEST VIRGINIA
Office of Assessor

District	SubDivision
01 - CLAY WINDING RD ADN	
SHEET NO: 51	
Date, Aerial Photography: 2016	Date: 01/14/2022
Scale: 1" = 100'	