

N

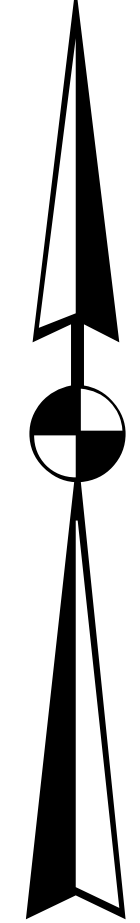

Clay- 100

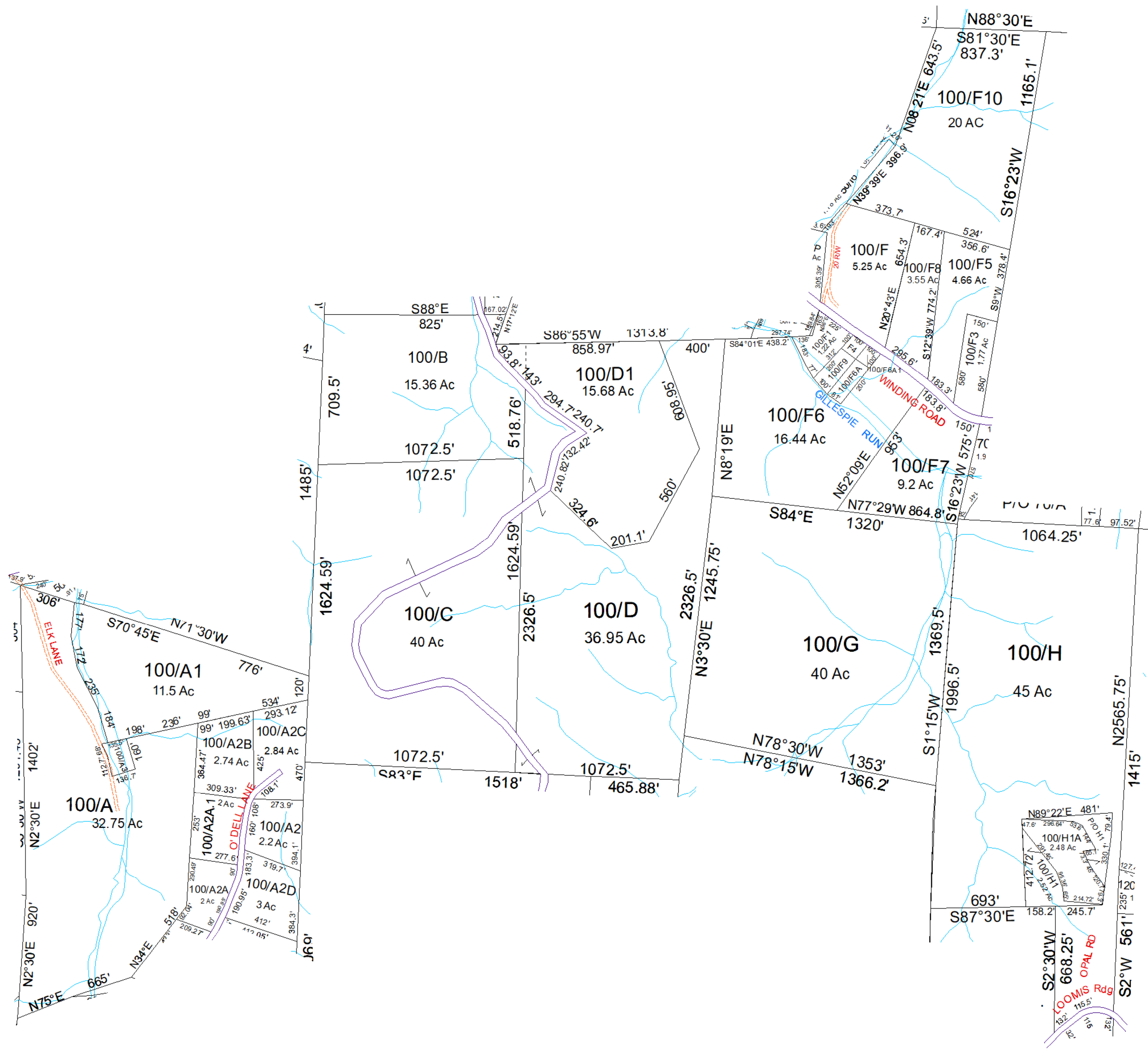

For Tax Purposes Only this is not Authoritative Data. This product was developed for taxation purposes and is therefore not suitable for legal, Engineering, or surveying purposes. Users of this information should review or consult the primary data and information sources to ascertain the appropriate usage of information. Do not copy

50	50	70
90	100	70
90	110	120

Prepared by: RDS

Legend	
	Previous Deed
	Property
	Railroad Right of Way
	Road and Railroad ROW
	Road Easement
	Road Right of Way
	Deed lot Number (15)
	District Number 01
	Parcel or Index Number 1025
	HOSPITAL
	SCHOOL
	District Lines
	POST OFFICE
	LIBRARY
	CHURCH
	AIRPORT
	FIRE STATION

Revisions			
1	Pcl H1A created, PD 2/26/2020	7	13
2		8	14
3		9	15
4		10	16
5		11	17
6		12	18

WOOD COUNTY
STATE OF WEST VIRGINIA
Office of Assessor

District	SubDivision
01 - CLAY	
SHEET NO: 100	
Date, Aerial Photography: 2016	Date: 01/14/2022
Scale: 1" = 300'	