

N

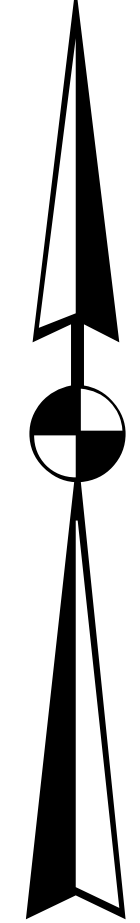

Clay- 130

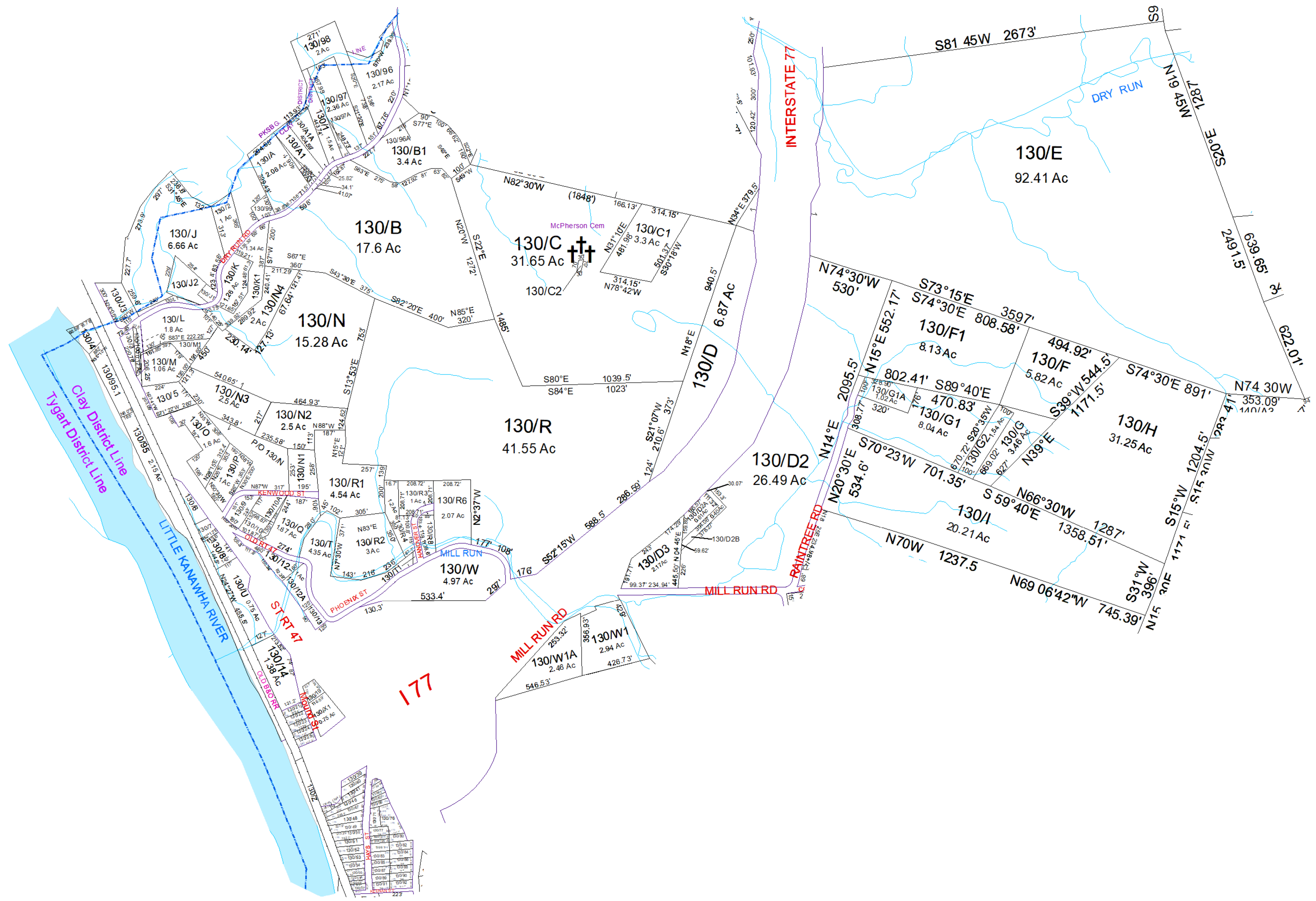

For Tax Purposes Only this is not Authoritative Data. This product was developed for taxation purposes and is therefore not suitable for legal, Engineering, or surveying purposes. Users of this information should review or consult the primary data and information sources to ascertain the appropriate usage of information. Do not copy

250	80	80
L.K	130	140
	180	190

Prepared by: RDS

Legend	
	Previous Deed
	Property
	Railroad Right of Way
	Road and Railroad RW
	Road Easement
	Road Right of Way
	Deed lot Number (15)
	District Number 01
	Parcel or Index Number 1025
	HOSPITAL
	SCHOOL
	District Lines
	POST OFFICE
	CEMET.
	LIBRARY
	CHURCH
	AIRPORT
	FIRE STATION

Revisions				
1	SV 100 created 1/09	7	SV A1A created 3/17	13
2	SV C2 created 2/10	8	Pcl 97A created, PD 12/7/2018	14
3	SV D1 addetto D2 2/13	9		15
4	SV D2A&D2B created 4/13	10		16
5	RS D3 created 6/13	11		17
6	RS Z created 3/14 RailtoTrails	12		18

WOOD COUNTY
STATE OF WEST VIRGINIA
Office of Assessor

District	SubDivision
01 - CLAY	
SHEET NO: 130	
Date, Aerial Photography: 2016	Date: 01/14/2022
	Scale: 1" = 300'