

N

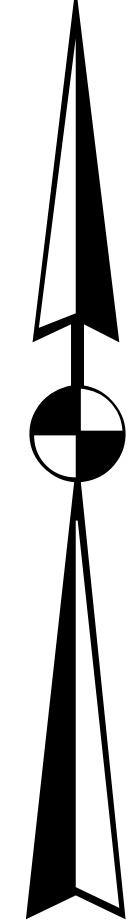

# Clay- 150

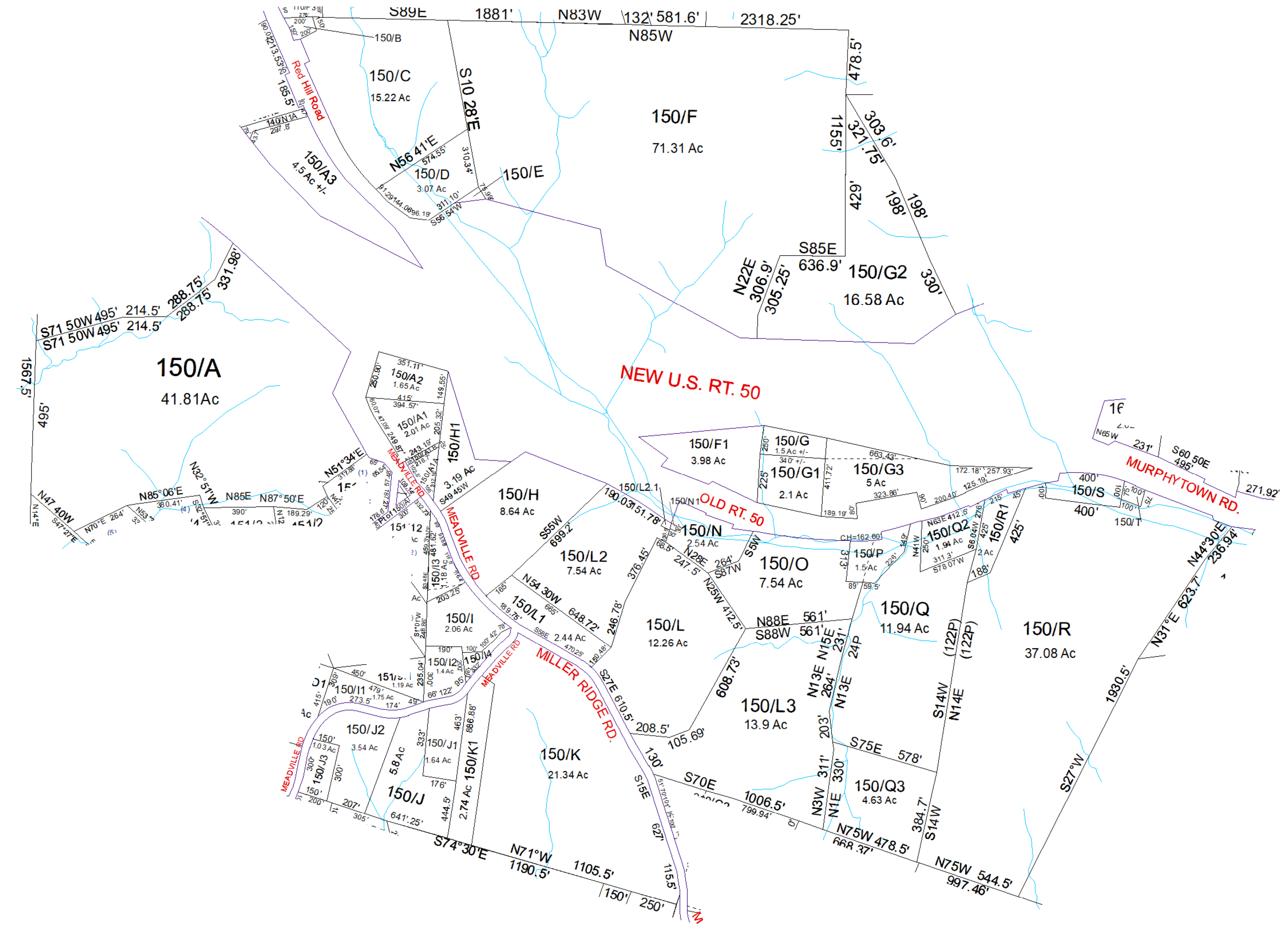

For Tax Purposes Only this is not Authoritative Data. This product was developed for taxation purposes and is therefore not suitable for legal, engineering, or surveying purposes. Users of this information should review or consult the primary data and information sources to ascertain the appropriate usage of information. Do not copy

140	110	160
140	150	160
200	200	210

Prepared by: RDS

Legend	
	Previous Deed
	Property
	Railroad Right of Way
	Road and Railroad RW
	Road Easement
	Road Right of Way
	Deed lot Number (15)
	District Number 01
	Parcel or Index Number 1025
	HOSPITAL
	SCHOOL
	District Lines
	POST OFFICE
	LIBRARY
	CHURCH
	AIRPORT
	FIRE STATION

Revisions			
1	SV Q1 added to P 7/09	7	13
2	SV A1 revised from plat 10/12	8	14
3	SV G+G1-G3 2/13	9	15
4	Pcl D revised from PB3Pg197 SV 4/2018	10	16
5	Pcl I, I3 revised per plat, PD 10/13/2020	11	17
6		12	18

**WOOD COUNTY**  
STATE OF WEST VIRGINIA  
Office of Assessor

District	SubDivision
01 - CLAY	
<b>SHEET NO: 150</b>	
Date, Aerial Photography: 2016	Date: 01/14/2022
	Scale: 1" = 300'