

N

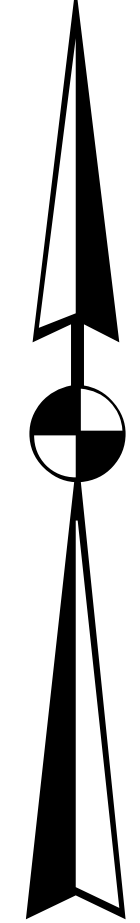

Clay- 160

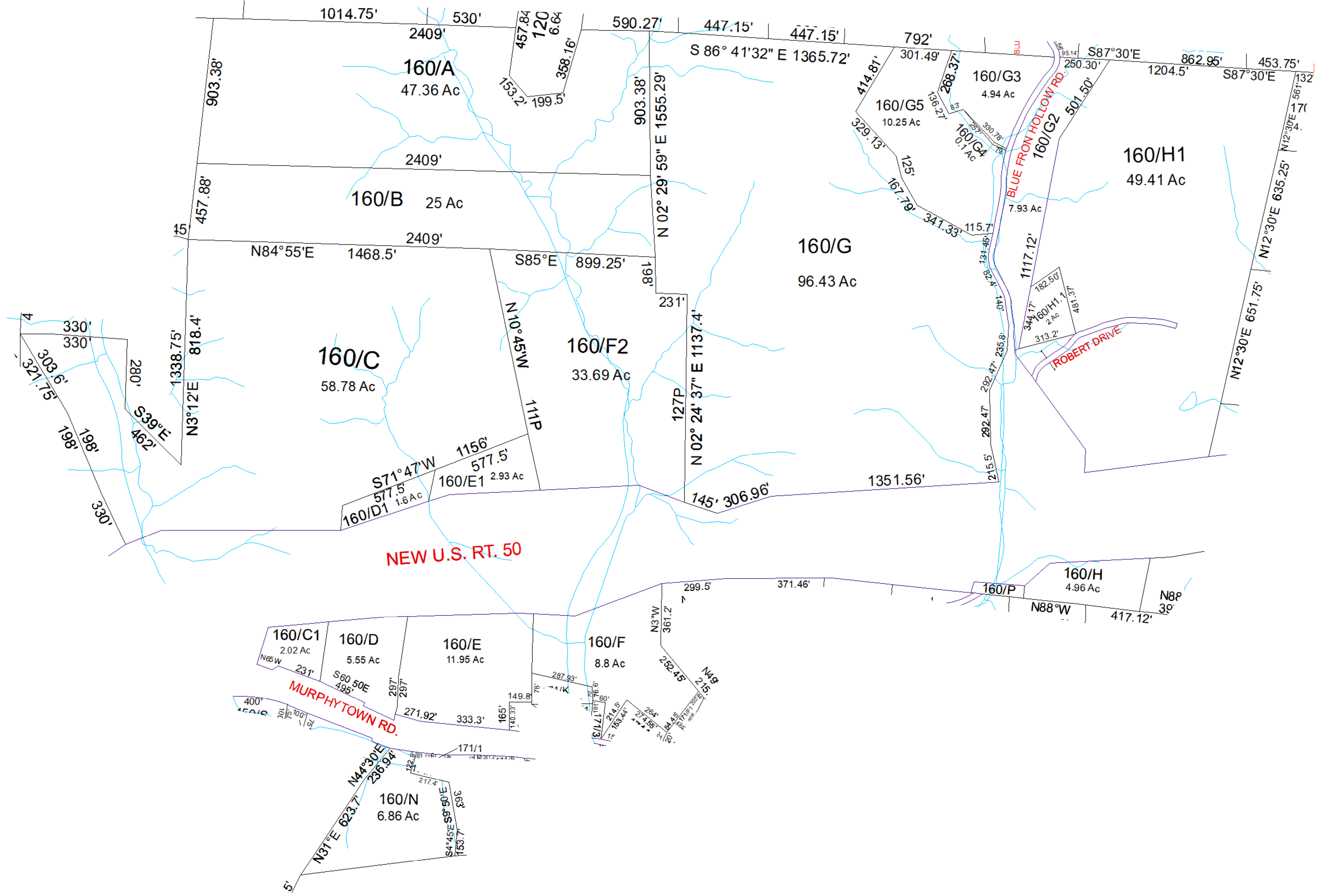

For Tax Purposes Only this is not Authoritative Data. This product was developed for taxation purposes and is therefore not suitable for legal, Engineering, or surveying purposes. Users of this information should review or consult the primary data and information sources to ascertain the appropriate usage of information. Do not copy

110	120	120
150	160	170
150	210	170

Prepared by: RDS

Legend	
	Previous Deed
	Property
	Railroad Right of Way
	Road and Railroad RW
	Road Easement
	Road Right of Way
	Deed lot Number (15)
	District Number 01
	Parcel or Index Number 1025
	HOSPITAL
	SCHOOL
	District Lines
	POST OFFICE
	LIBRARY
	CHURCH
	AIRPORT
	FIRE STATION

Revisions			
1	SV C1,D1.&E1 created 7/12	7	13
2	Acreeage change on pcl G per survey, PD 12182019	12	14
3		9	15
4		10	16
5		11	17
6		12	18

**WOOD COUNTY**  
 STATE OF WEST VIRGINIA  
 Office of Assessor

District	SubDivision
01 - CLAY	
<b>SHEET NO: 160</b>	
Date, Aerial Photography: 2016	Date: 01/14/2022
Scale: 1" = 300'	