

N

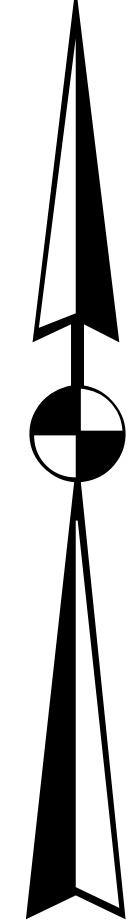

Clay- 180

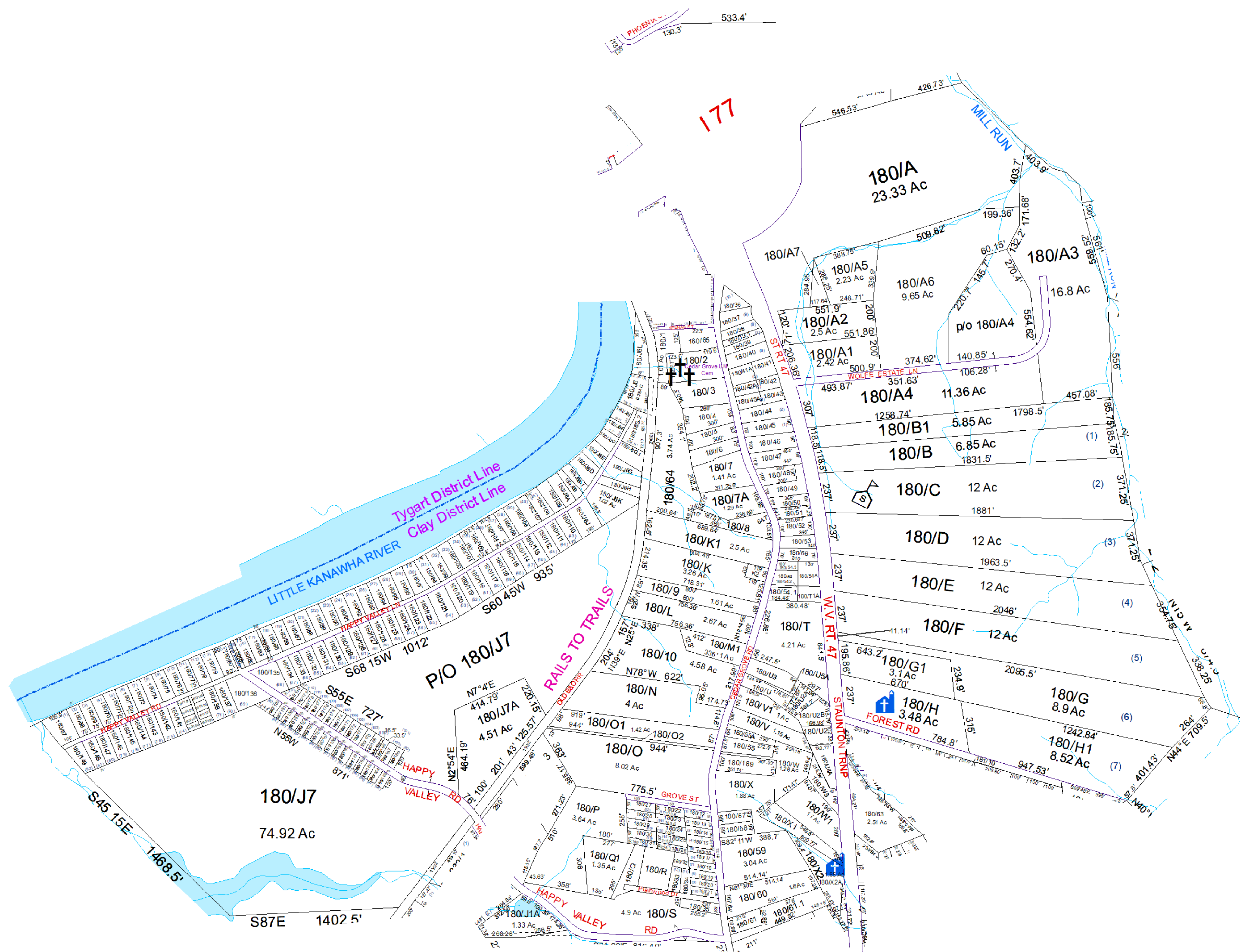

For Tax Purposes Only this is not Authoritative Data. This product was developed for taxation purposes and is therefore not suitable for legal, engineering, or surveying purposes. Users of this information should review or consult the primary data and information sources to ascertain the appropriate usage of information. Do not copy

L.K.	130	190
230	180	240
230	230	240

Prepared by: RDS

Legend	
	Previous Deed
	Property
	Railroad Right of Way
	Road and Railroad ROW
	Road Easement
	Road Right of Way
	Deed lot Number (19)
	District Number 01
	Parcel or Index Number 1825
	HOSPITAL
	SCHOOL
	District Lines
	POST OFFICE
	LIBRARY
	CHURCH
	AIRPORT
	FIRE STATION

Revisions			
1	SV U2A&U2B created 10/13	7	Pcl H1 created, 2/18 PD
2	SV U4 added to U2 10/13	8	Pcl A7 created, PD 1/22
3	SV J1 added to 230/K6C 6/14	9	
4	SV K2 created 1/17	10	
5	SV 1/2 103 added to 104 3/17	11	
6	SV rest 103 added to 102 3/17	12	

**WOOD COUNTY**  
STATE OF WEST VIRGINIA  
Office of Assessor

District	SubDivision
01 - CLAY	HAPPY VALLEY
<b>SHEET NO: 180</b>	
Date, Aerial Photography: 2016	Date: 01/14/2022
Scale: 1" = 300'	