

N

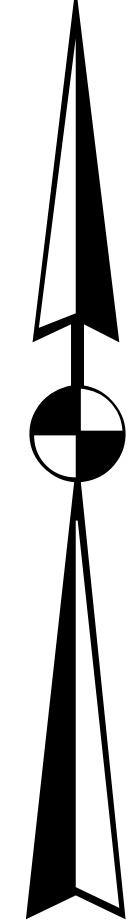

Clay- 232

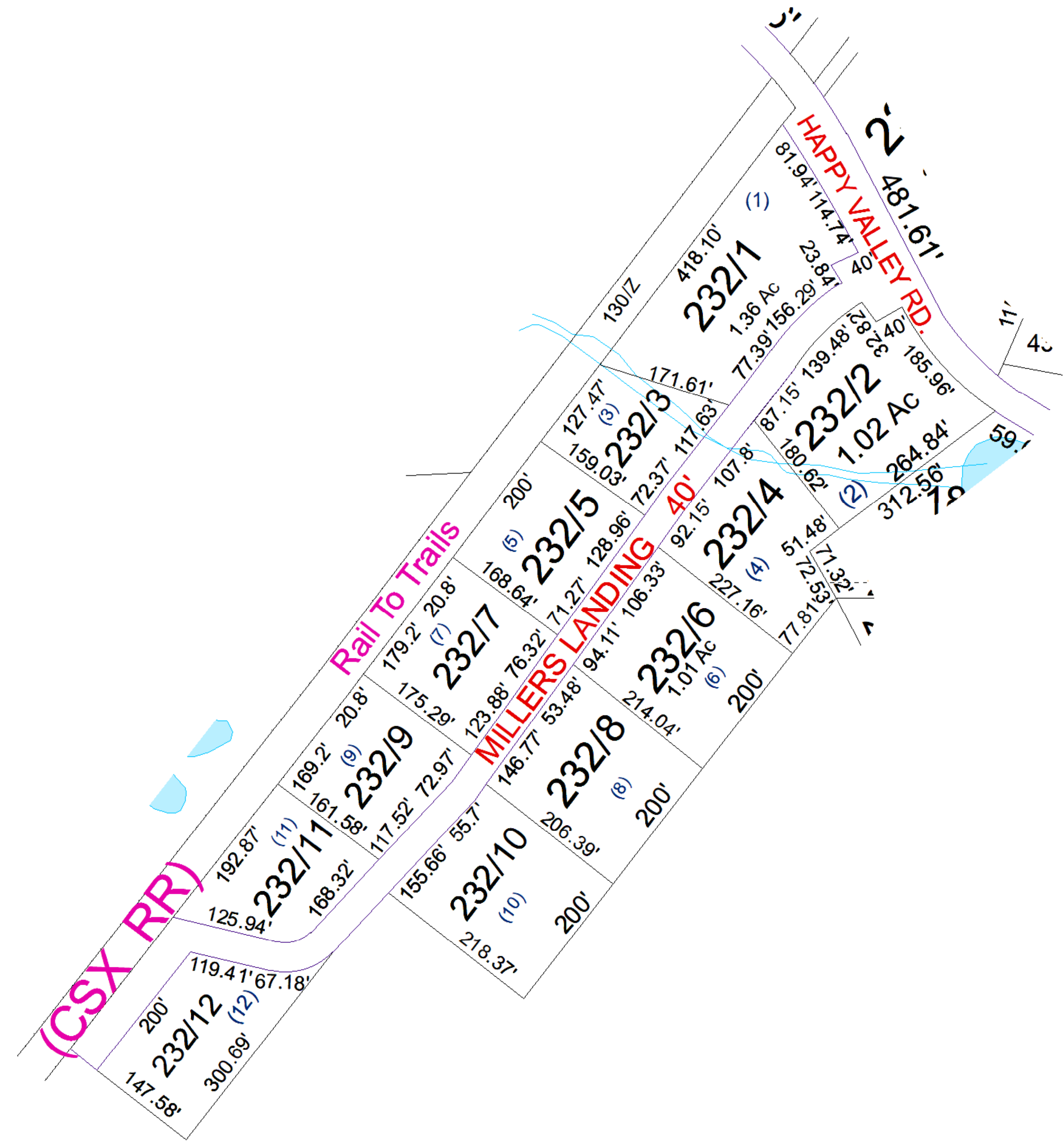

For Tax Purposes Only this is not Authoritative Data. This product was developed for taxation purposes and is therefore not suitable for legal, Engineering, or surveying purposes. Users of this information should review or consult the primary data and information sources to ascertain the appropriate usage of information. Do not copy

180	180	180
230	232	230
230	230	230

Prepared by: RDS

Legend	
--- Previous Deed	Deed lot Number (15)
--- Property	District Number 01
--- Railroad Right of Way	Parcel or Index Number 1925
--- Road and Railroad RW	HOSPITAL
--- Road Easement	SCHOOL
--- Road Right of Way	District_Lines
POST OFFICE	LIBRARY
CEMET.	CHURCH
AIRPORT	AIRPORT
FIRE STATION	FIRE STATION

Revisions		
1	7	13
2	8	14
3	9	15
4	10	16
5	11	17
6	12	18

**WOOD COUNTY**  
STATE OF WEST VIRGINIA  
Office of Assessor

District	SubDivision
01 - CLAY	MILLERS LANDING
SHEET NO: 232	
Date, Aerial Photography: 2016	Date: 01/14/2022
Scale: 1" = 100'	