

PARKERSBURG 19

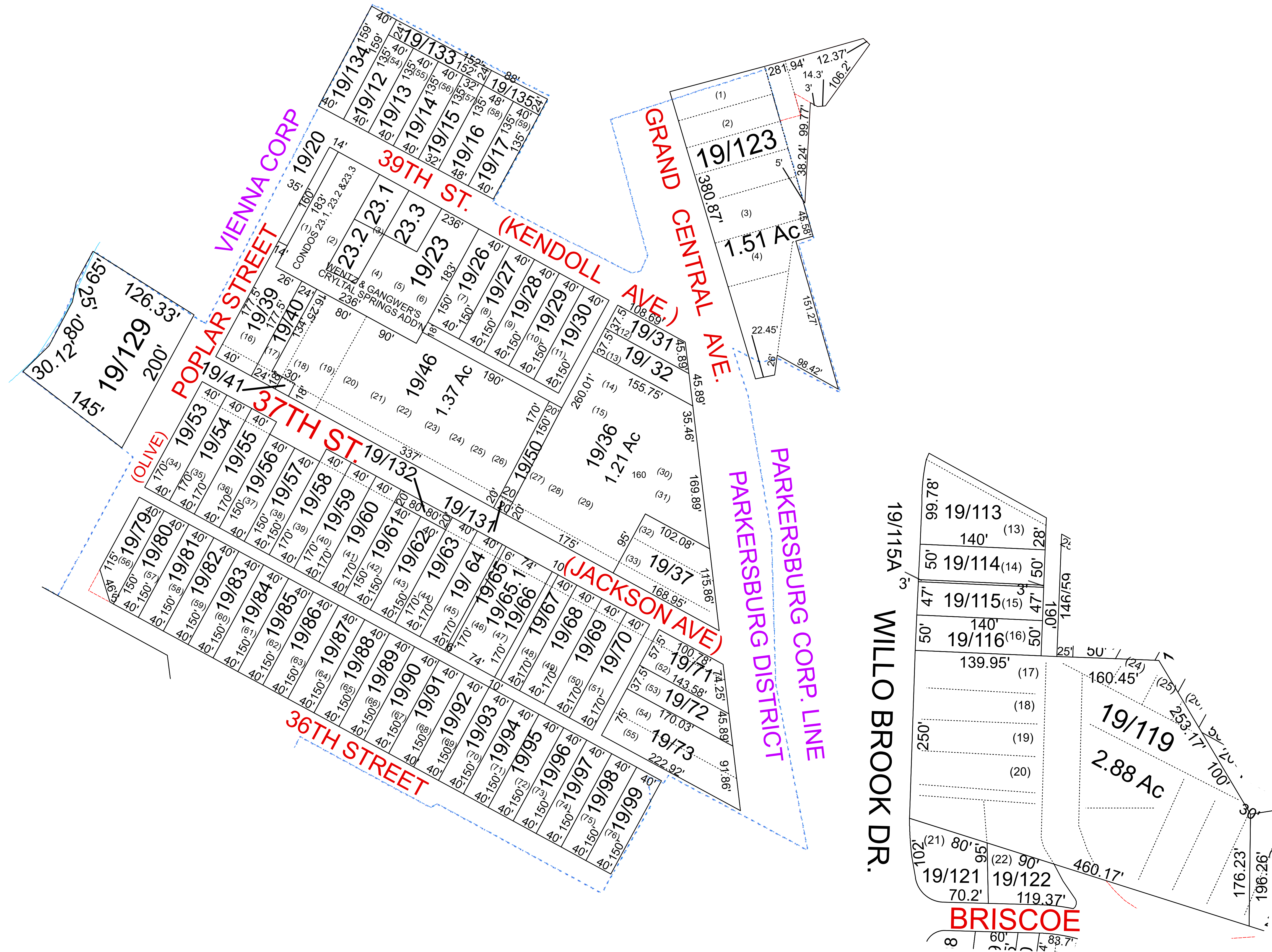

For Tax Purposes Only this is not Authoritative Data. This product was developed for taxation purposes and is therefore not suitable for legal, Engineering, or surveying purposes. Users of this information should review or consult the primary data and information sources to ascertain the appropriate usage of information. Do not copy.

46	46	15A
46	19	46
160	05-99	146

Mapper: KPD

Legend	
	Previous Deed
	Property
	Railroad Right of Way
	Road and Railroad RW
	Road Easement
	Road Right of Way
	Deed lot Number (15)
	MAP / Parcel Number 19/25 District Number 04
	HOSPITAL
	POST OFFICE
	SCHOOL
	District Lines
	CENT.
	LIBRARY
	AIRPORT
	CHURCH
	FIRE STATION

Revisions			
1	128A was 5/18A/47 SV 3/12	7	13
2	Pcl 38 added to 37 SV 1/13	8	14
3	Pcl 123 revised per plat; Consolidation 9/18/19 PD	9	15
4		10	16
5		11	17
6		12	18

WOOD COUNTY
STATE OF WEST VIRGINIA
Office of Assessor

District	Subdivision
PARKERSBURG DISTRICT 04	
SHEET NO: 19	
Date, Aerial Photography: 2016	Date: 01/14/2022
	Scale: 1" = 100'