

# PARKERSBURG 120

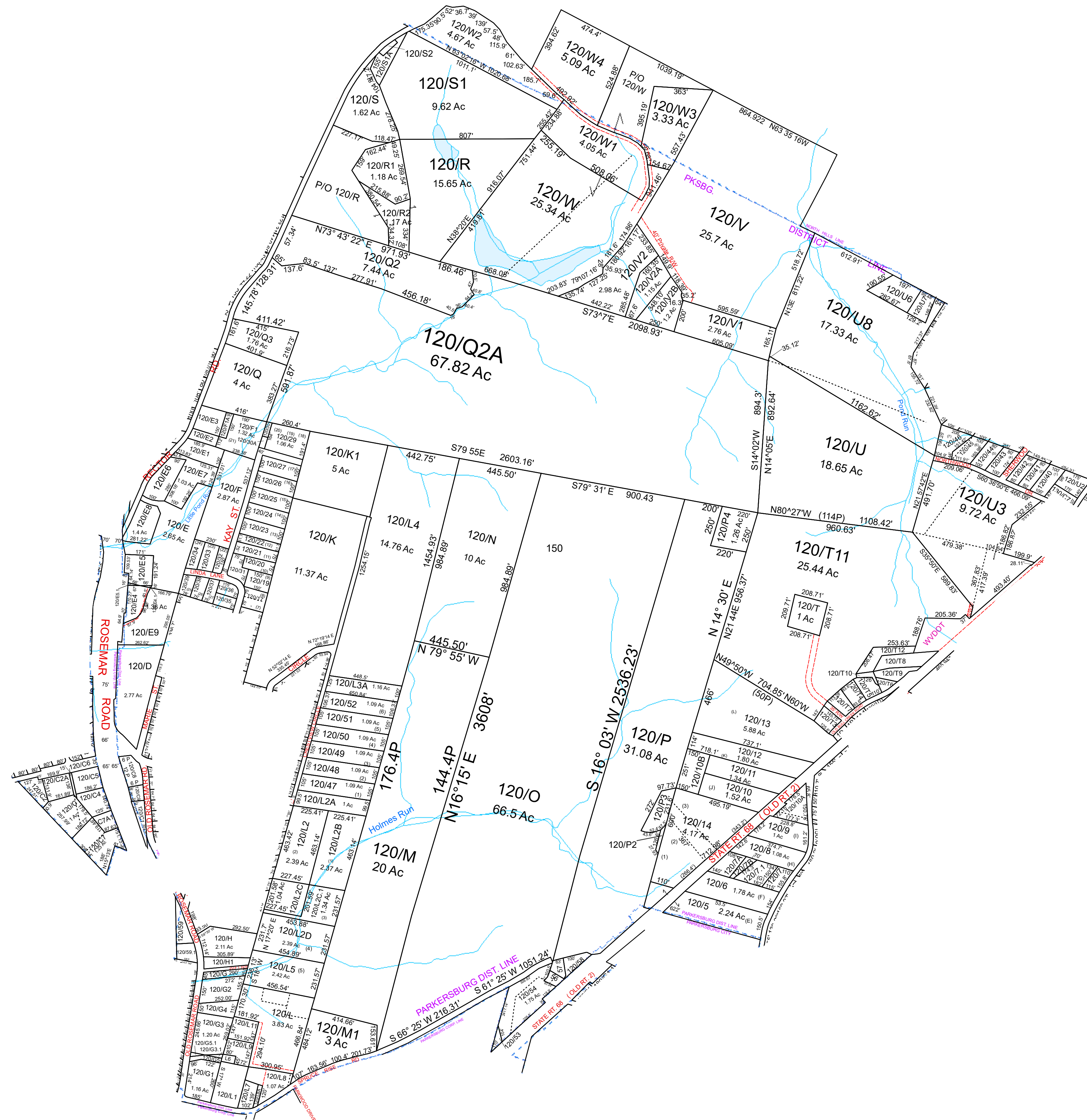

For Tax Purposes Only this is not Authoritative Data. This product was developed for taxation purposes and is therefore not suitable for legal, Engineering, or surveying purposes. Users of this information should review or consult the primary data and information sources to ascertain the appropriate usage of information. Do not copy.

14	122	130
110	120	180
150	180	180

Mapper: KPD

Legend	
	Previous Deed
	Property
	Railroad Right of Way
	Road and Railroad RW
	Road Easement
	Road Right of Way
	Deed lot Number (15)
	MAP / Parcel Number 1925
	District Number 04
	HOSPITAL
	POST OFFICE
	SCHOOL
	District Lines
	CEM.
	LIBRARY
	AIRPORT
	CHURCH
	FIRE STATION

Revisions			
1	Pcl C7A added to C7 SV 3/10	7	Pcls E4 1&E5.1 created RS 4/17
2	Delete 10A1 now part of 10A SV 8/11	8	PCI 26C1 created, PD 10/10/2019
3	Pcls 15&16 added to 14 SV 11/13	9	Pcl M1 created, PD 10/6/2020
4	130/O2 added to 120/U3 SV 10/15	10	Pcl W3 created, PD 12/1/2020
5	Pcl T1 added to U3 SV 10/8/15	11	Pcl Q2A created, PD 12/17/2020
6	Pcl W1 created SV 11/6/15	12	Pcl W4 created, PD 1/8/2021
		13	
		14	
		15	
		16	
		17	
		18	Pcl W4 created, PD 1/8/2021

**WOOD COUNTY**  
STATE OF WEST VIRGINIA  
Office of Assessor

District	Subdivision
<b>PARKERSBURG DISTRICT 04</b>	
<b>SHEET NO: 120</b>	
Date, Aerial Photography: 2016	Date: 01/14/2022
	Scale: 1" = 300'