

# PARKERSBURG 142

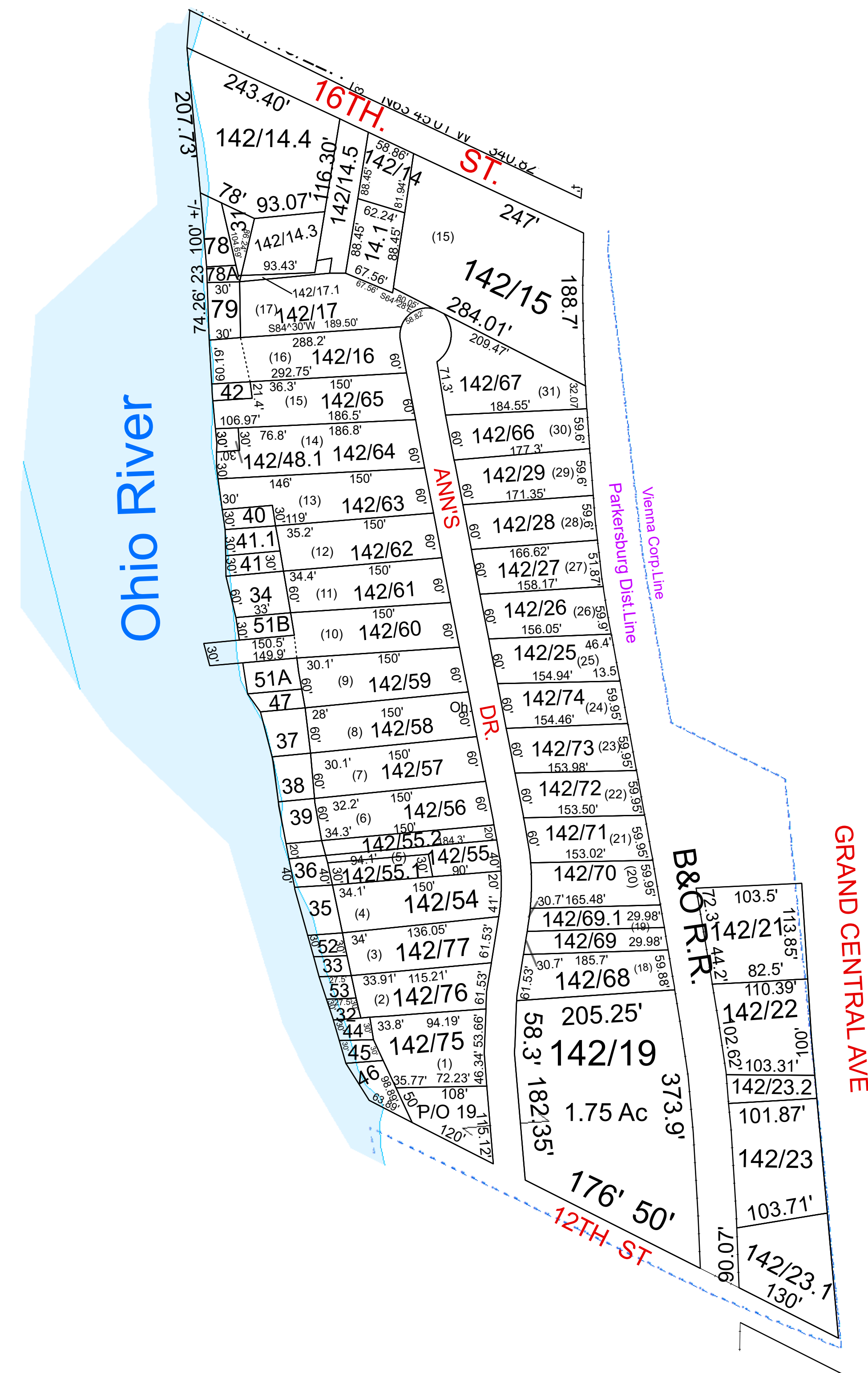

For Tax Purposes Only this is not Authoritative Data  
 This product was developed for taxation purposes and is therefore not suitable for legal, Engineering, or surveying purposes. Users of this information should review or consult the primary data and information sources to ascertain the appropriate usage of information. Do not copy

Oh.	143	143
OH	142	11
Oh.	141	14

Mapper: KPD

Legend	
Previous Deed	Deed lot Number (15)
Property	MAP / Parcel Number 19/25
Railroad Right of Way	District Number 04
Road and Railroad RW	HOSPITAL
Road Easement	POST OFFICE
Road Right of Way	SCHOOL
District Lines	CEMT.
LIBRARY	CHURCH
AIRPORT	FIRE STATION

Revisions	
1	Pcl 24 added to 10/14/10 SV 7/11
2	Pcls 78,78a,&79 created SV 5/16
3	Pcl 51 merged w/ 60, PD 10/29/2019
4	Pcl 50 merged w/ 16, PD 10/21
5	
6	
7	
8	
9	
10	
11	
12	
13	
14	
15	
16	
17	
18	

**WOOD COUNTY**  
 STATE OF WEST VIRGINIA  
 Office of Assessor

District	Subdivision
PARKERSBURG DISTRICT 04	GRIMM'S ISLANDVIEW SD
SHEET NO: 142	
Date, Aerial Photography: 2016	Date: 01/14/2022
Scale: 1" = 100'	