

# PARKERSBURG 145

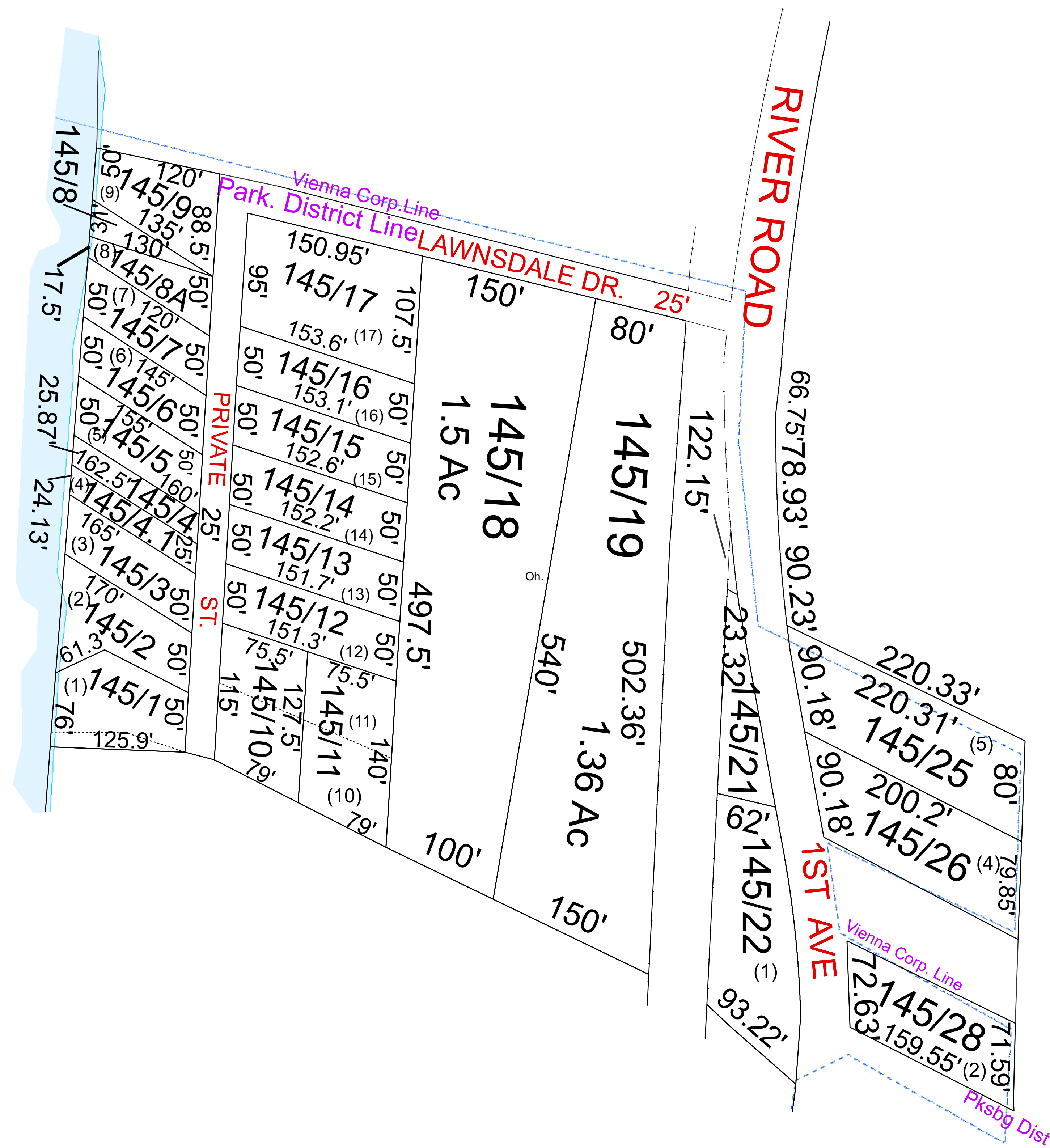

For Tax Purposes Only this is not Authoritative Data. This product was developed for taxation purposes and is therefore not suitable for legal, Engineering, or surveying purposes. Users of this information should review or consult the primary data and information sources to ascertain the appropriate usage of information. Do not copy.

Oh.	481	27
OH	145	1
Oh.	144	1

Mapper: KPD

Legend	
	Previous Deed
	Property
	Railroad Right of Way
	Road and Railroad RW
	Road Easement
	Road Right of Way
	Deed lot Number (15)
	MAP / Parcel Number 1925
	District Number 04
	HOSPITAL
	POST OFFICE
	SCHOOL
	District Lines
	CENT.
	LIBRARY
	AIRPORT
	CHURCH
	FIRE STATION

Revisions	
1	Pcls 29,30,32,833 added to 31 SV 10/14
2	Pcls 1-4 from Vienna 1 added to 34 SV 11/14
3	23,24,837+ Vienna 1/93&94 added to 36 SV 4/14
4	20/31/34,35,836 annexed to Vienna 1225/6/9/2/15
5	Pt of Pcl 1 merged w/ 145/1, PD 3/3/2021
6	
7	
8	
9	
10	
11	
12	
13	
14	
15	
16	
17	
18	

**WOOD COUNTY**  
STATE OF WEST VIRGINIA  
Office of Assessor

District	PARKERSBURG DISTRICT 04	Subdivision	
SHEET NO: 145		Date: 01/14/2022	
Date, Aerial Photography: 2016		Scale: 1" = 100'	