

# PARKERSBURG 180

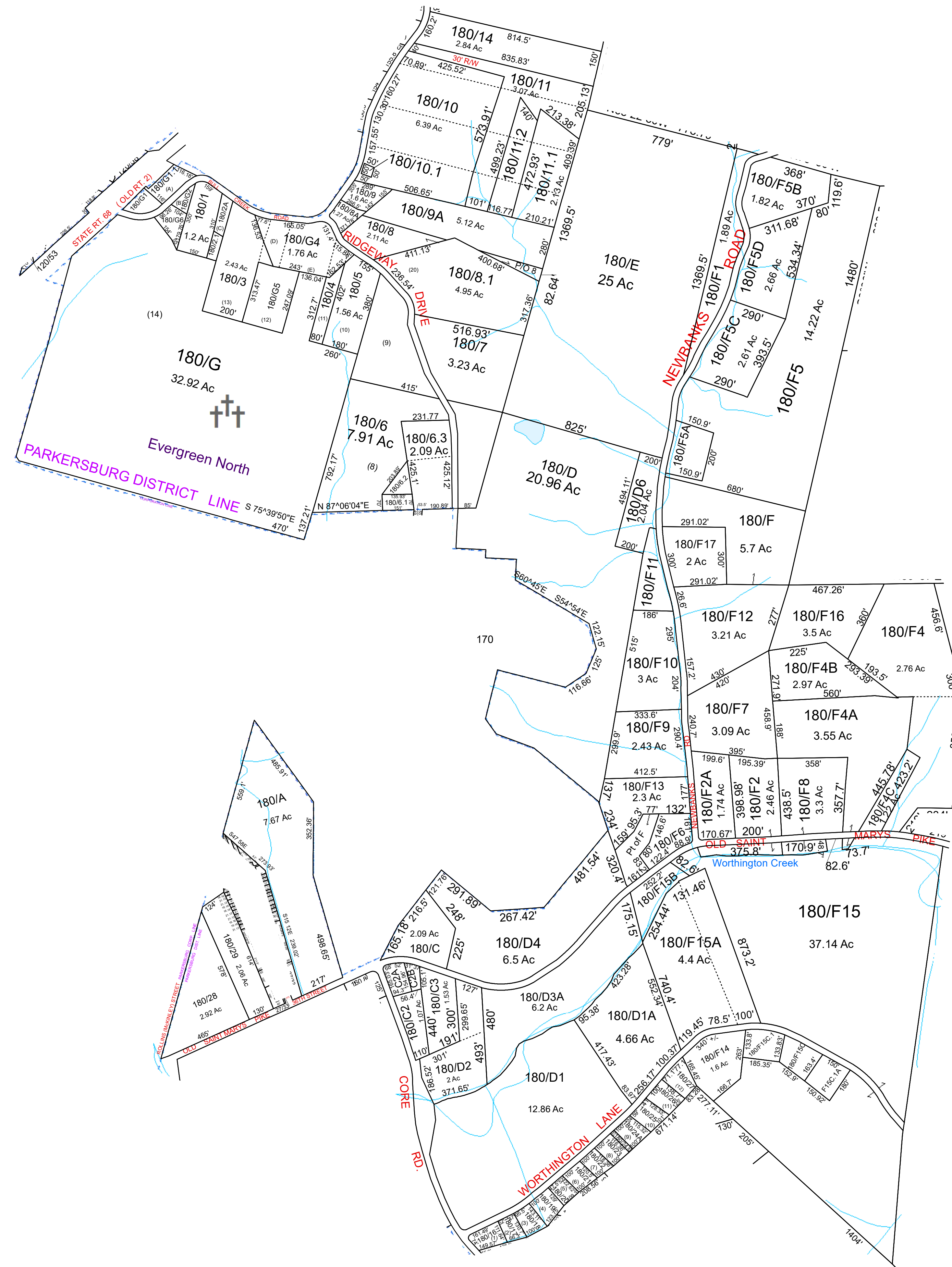

For Tax Purposes Only this is not Authoritative Data  
This product was developed for taxation purposes and is therefore not suitable for legal, Engineering, or surveying purposes. Users of this information should review or consult the primary data and information sources to ascertain the appropriate usage of information. Do not copy

120	130	190
170	180	190
170	210	210

Mapper: KPD

Legend	
	Previous Deed
	Property
	Railroad Right of Way
	Road and Railroad RW
	Road Easement
	Road Right of Way
	Deed lot Number (15)
	MAP / Parcel Number 1925
	District Number 04
	HOSPITAL
	POST OFFICE
	CHURCH
	SCHOOL
	FIRE STATION
	District Lines
	CENT.
	LIBRARY
	AIRPORT

Revisions	
1	Pcl G4 revised SV 2/10
2	Pcl F15C.1A created SV 9/12
3	Pcl G3.1 consolidated w/ pcl 3
4	Pcl 6.2 created, 12/17/2018
5	Pcl 6.3 created, PD 10/16/2020
6	5-182-85 merged w/ pcl 6.3, PD 1/7/2021
7	
8	
9	
10	
11	
12	
13	
14	
15	
16	
17	
18	

**WOOD COUNTY**  
STATE OF WEST VIRGINIA  
Office of Assessor

District	Subdivision
<b>PARKERSBURG DISTRICT 04</b>	
<b>SHEET NO: 180</b>	
Date, Aerial Photography: 2016	Date: 01/14/2022
	Scale: 1" = 300'