

N

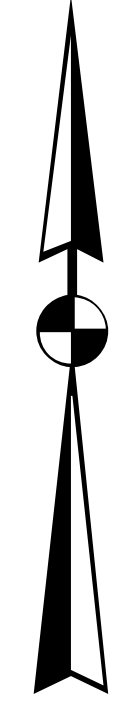

PARKERSBURG 220

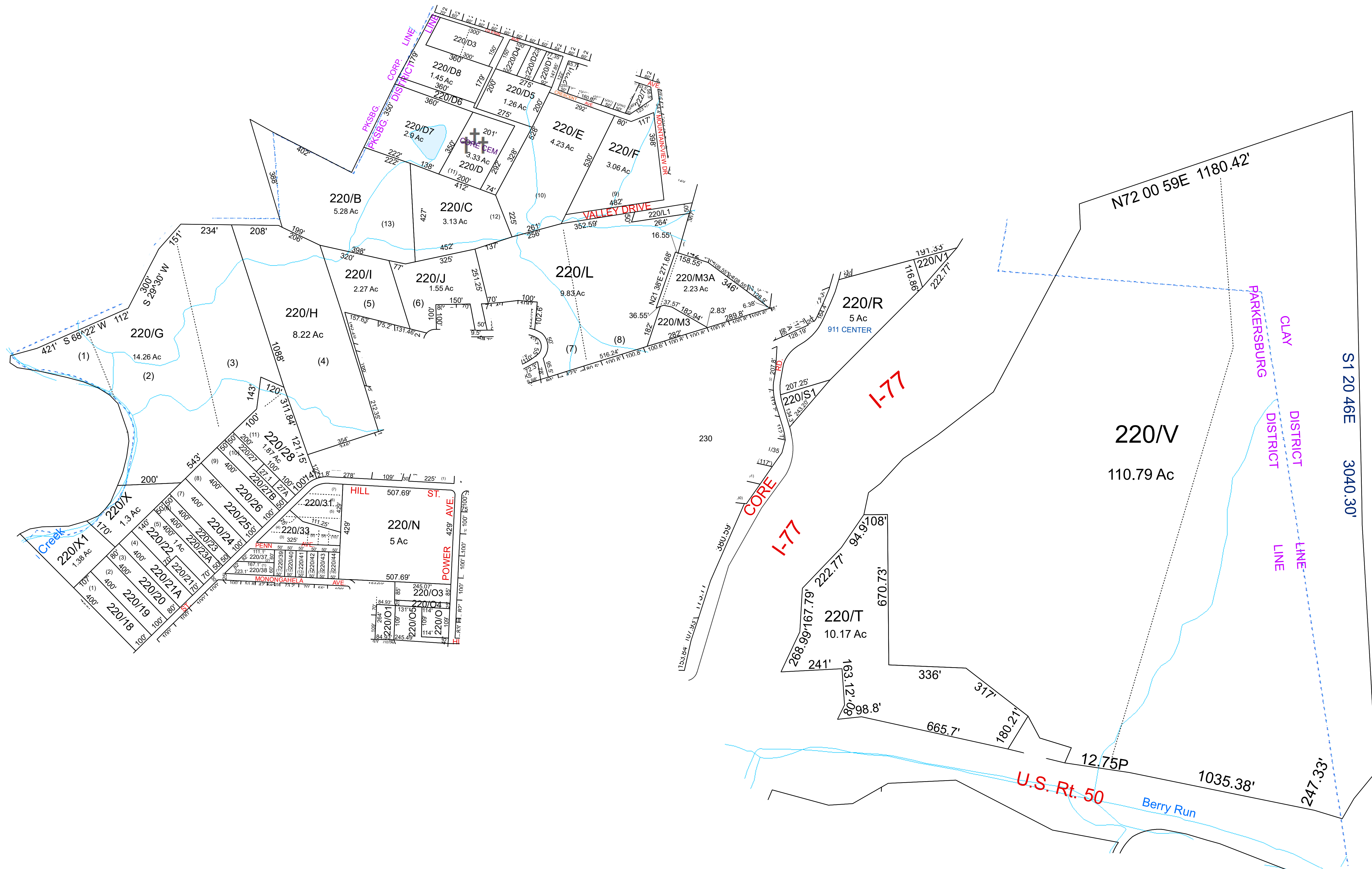

For Tax Purposes Only this is not Authoritative Data
 This product was developed for taxation purposes and is therefore not suitable for legal, Engineering, or surveying purposes. Users of this information should review or consult the primary data and information sources to ascertain the appropriate usage of information. Do not copy

102	210	210
59	220	20
230	230	20

Mapper: KPD

Legend	
	Previous Deed
	Property
	Railroad Right of Way
	Road and Railroad RW
	Road Easement
	Road Right of Way
	HOSPITAL
	POST OFFICE
	SCHOOL
	CHURCH
	FIRE STATION
	District Lines
	CENT. LIBRARY
	AIRPORT

Revisions	
1	Pcl M3A created SV 11/3/15
2	Pcl D9 merged into Pcl D3, PD 4/15/2019
3	
4	
5	
6	
7	
8	
9	
10	
11	
12	
13	
14	
15	
16	
17	
18	

WOOD COUNTY
 STATE OF WEST VIRGINIA
 Office of Assessor

District	Subdivision
PARKERSBURG DISTRICT 04	
SHEET NO: 220	
Date, Aerial Photography: 2016	Date: 01/14/2022
Scale: 1" = 300'	