

N

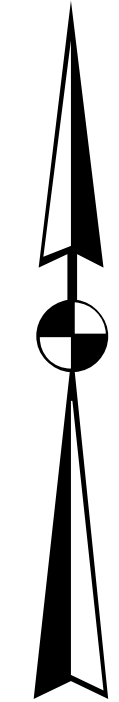

# PARKERSBURG 230

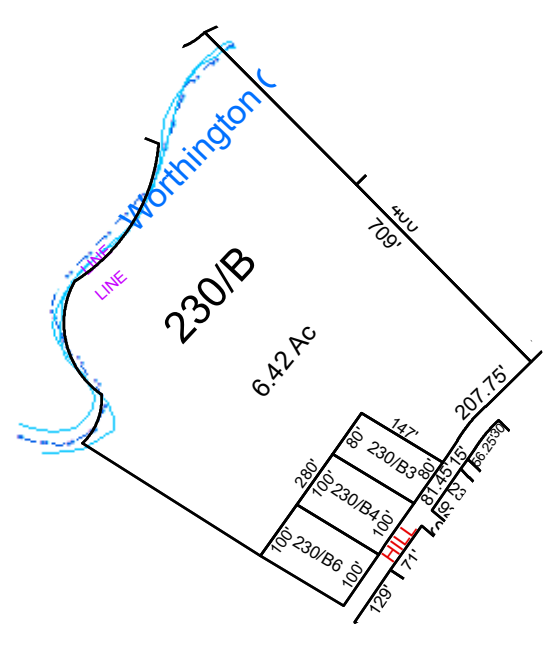
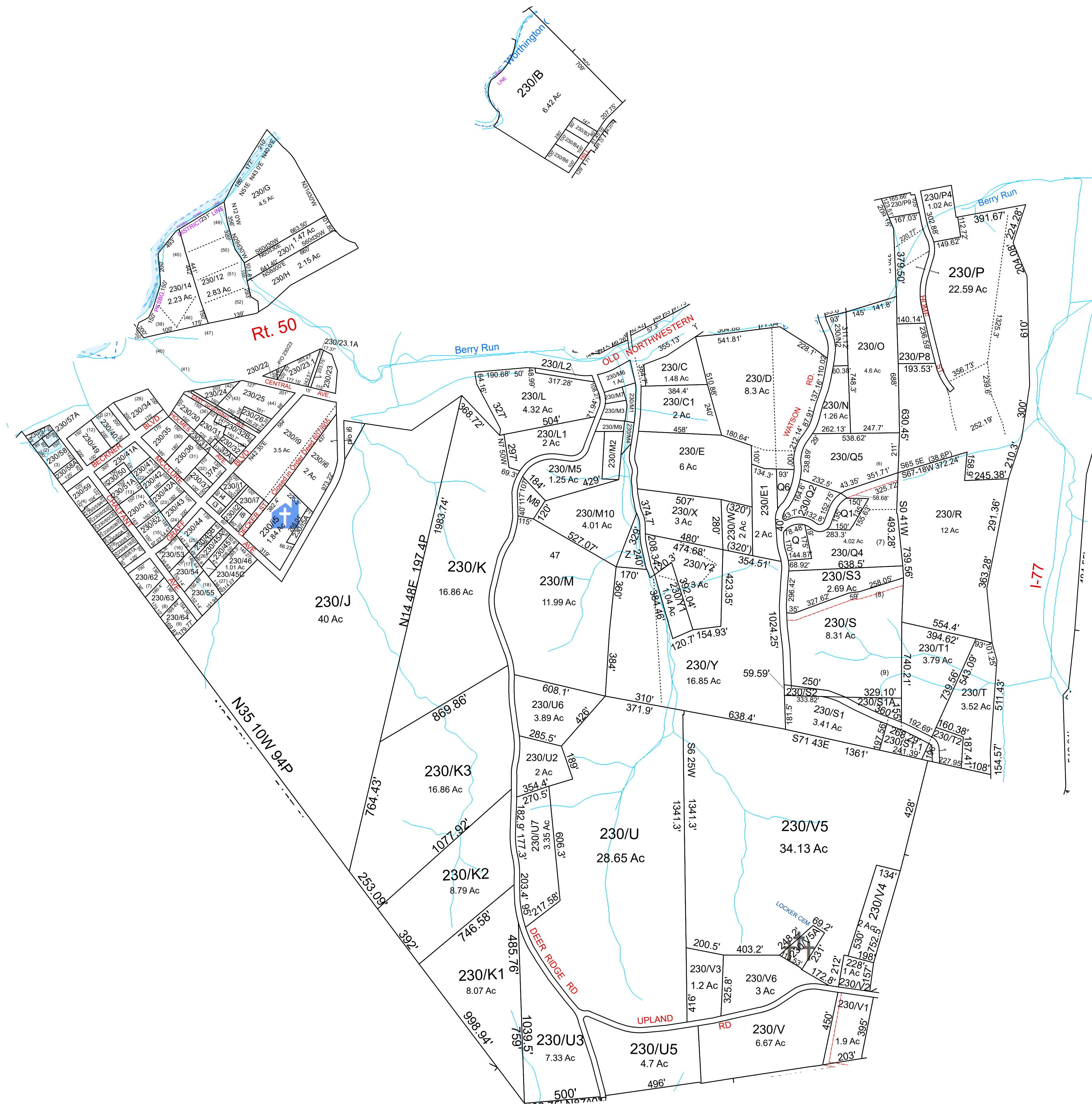

<p>For Tax Purposes Only this is not Authoritative Data. This product was developed for taxation purposes and is therefore not suitable for legal, Engineering, or surveying purposes. Users of this information should review or consult the primary data and information sources to ascertain the appropriate usage of information. Do not copy.</p>	<table border="1" style="border-collapse: collapse;"> <tr><td style="padding: 2px;">220</td><td style="padding: 2px;">231</td><td style="padding: 2px;">260</td></tr> <tr><td style="padding: 2px;">59</td><td style="padding: 2px;">230</td><td style="padding: 2px;">250</td></tr> <tr><td style="padding: 2px;">47</td><td style="padding: 2px;">250</td><td style="padding: 2px;">250</td></tr> </table> <p style="font-size: 8px;">Mapper: KPD</p>	220	231	260	59	230	250	47	250	250	<p style="text-align: center; font-weight: bold; font-size: 10px;">Legend</p> <table style="font-size: 8px; width: 100%;"> <tr> <td>— Previous Deed</td> <td>Deed lot Number (15)</td> <td>District Lines</td> </tr> <tr> <td>— Property</td> <td>MAP / Parcel Number</td> <td>CENT. LIBRARY</td> </tr> <tr> <td>— Railroad Right of Way</td> <td>District Number</td> <td>AIRPORT</td> </tr> <tr> <td>— Road and Railroad RW</td> <td>HOSPITAL</td> <td>CHURCH</td> </tr> <tr> <td>— Road Easement</td> <td>POST OFFICE</td> <td>FIRE STATION</td> </tr> <tr> <td>— Road Right of Way</td> <td>SCHOOL</td> <td></td> </tr> </table>	— Previous Deed	Deed lot Number (15)	District Lines	— Property	MAP / Parcel Number	CENT. LIBRARY	— Railroad Right of Way	District Number	AIRPORT	— Road and Railroad RW	HOSPITAL	CHURCH	— Road Easement	POST OFFICE	FIRE STATION	— Road Right of Way	SCHOOL		<p style="text-align: center; font-weight: bold; font-size: 10px;">Revisions</p> <table style="font-size: 8px; width: 100%;"> <tr> <td style="width: 5%;">1</td> <td style="width: 45%;">P5,P5.1,P6,P7.1,260/E all added to P SV 5/17</td> <td style="width: 50%;">Pcl S3 created, PD 12/17/2020</td> </tr> <tr> <td>2</td> <td>Added RD closure to I9 SV 11/12</td> <td></td> </tr> <tr> <td>3</td> <td>V5A created for Cemetery SV 6/13</td> <td></td> </tr> <tr> <td>4</td> <td>Ac on V5 survey RS 6/13</td> <td></td> </tr> <tr> <td>5</td> <td>Pl OF C taken for 50 Bypass RS 7/13</td> <td></td> </tr> <tr> <td>6</td> <td>P9 Change Ac RS 6/15</td> <td></td> </tr> </table>	1	P5,P5.1,P6,P7.1,260/E all added to P SV 5/17	Pcl S3 created, PD 12/17/2020	2	Added RD closure to I9 SV 11/12		3	V5A created for Cemetery SV 6/13		4	Ac on V5 survey RS 6/13		5	Pl OF C taken for 50 Bypass RS 7/13		6	P9 Change Ac RS 6/15		<p style="font-size: 14px; font-weight: bold;">WOOD COUNTY</p> <p style="font-size: 10px;">STATE OF WEST VIRGINIA</p> <p style="font-size: 8px;">Office of Assessor</p>	<p>District <b>PARKERSBURG DISTRICT 04</b></p> <p>Subdivision <b>SHEET NO: 230</b></p> <p>Date, Aerial Photography: 2016 Date: 01/14/2022 Scale: 1" = 300'</p>
220	231	260																																																
59	230	250																																																
47	250	250																																																
— Previous Deed	Deed lot Number (15)	District Lines																																																
— Property	MAP / Parcel Number	CENT. LIBRARY																																																
— Railroad Right of Way	District Number	AIRPORT																																																
— Road and Railroad RW	HOSPITAL	CHURCH																																																
— Road Easement	POST OFFICE	FIRE STATION																																																
— Road Right of Way	SCHOOL																																																	
1	P5,P5.1,P6,P7.1,260/E all added to P SV 5/17	Pcl S3 created, PD 12/17/2020																																																
2	Added RD closure to I9 SV 11/12																																																	
3	V5A created for Cemetery SV 6/13																																																	
4	Ac on V5 survey RS 6/13																																																	
5	Pl OF C taken for 50 Bypass RS 7/13																																																	
6	P9 Change Ac RS 6/15																																																	