

N

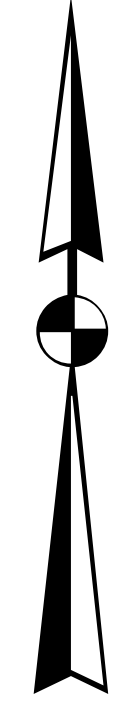

# PARKERSBURG 241

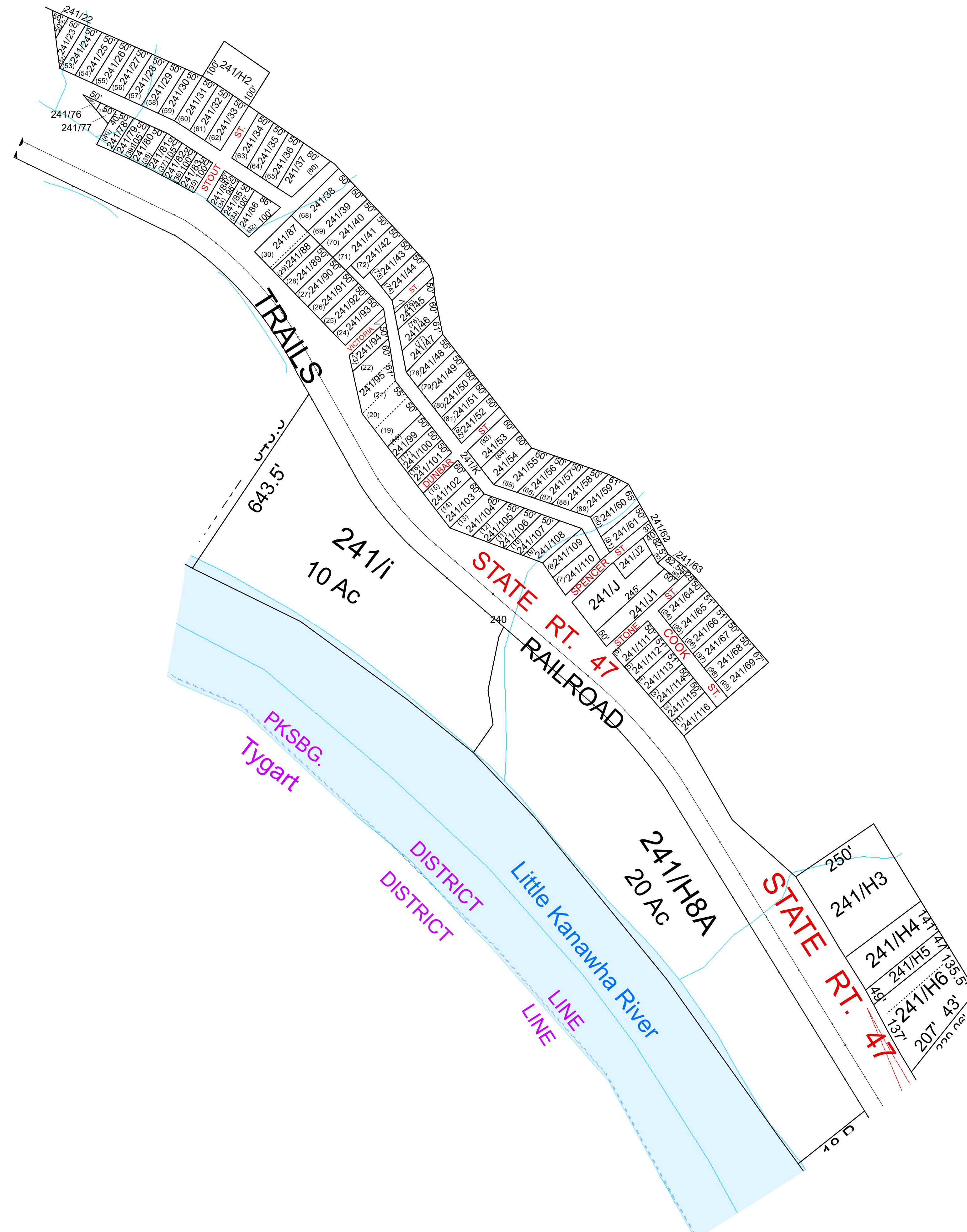

For Tax Purposes Only this is not Authoritative Data  
 This product was developed for taxation purposes and is therefore not suitable for legal, Engineering, or surveying purposes. Users of this information should review or consult the primary data and information sources to ascertain the appropriate usage of information. Do not copy

240	240	250
240	241	250
240	6	250

Mapper: KPD

Legend	
	Previous Deed
	Property
	Railroad Right of Way
	Road and Railroad RW
	Road Easement
	Road Right of Way
	Deed lot Number (15)
	MAP / Parcel Number 19/25
	District Number 04
	HOSPITAL
	POST OFFICE
	SCHOOL
	District Lines
	CHURCH
	FIRE STATION
	LIBRARY
	AIRPORT
	CENT.

Revisions			
1		7	13
2		8	14
3		9	15
4		10	16
5		11	17
6		12	18

**WOOD COUNTY**  
 STATE OF WEST VIRGINIA  
 Office of Assessor

District	Subdivision
PARKERSBURG DISTRICT 04	
SHEET NO: 241	
Date, Aerial Photography: 2016	Date: 01/14/2022
	Scale: 1" = 200'