

N

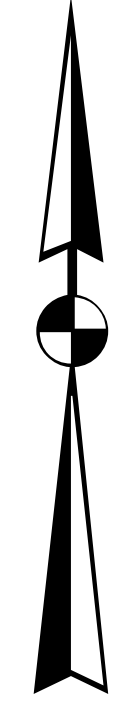

PARKERSBURG 250

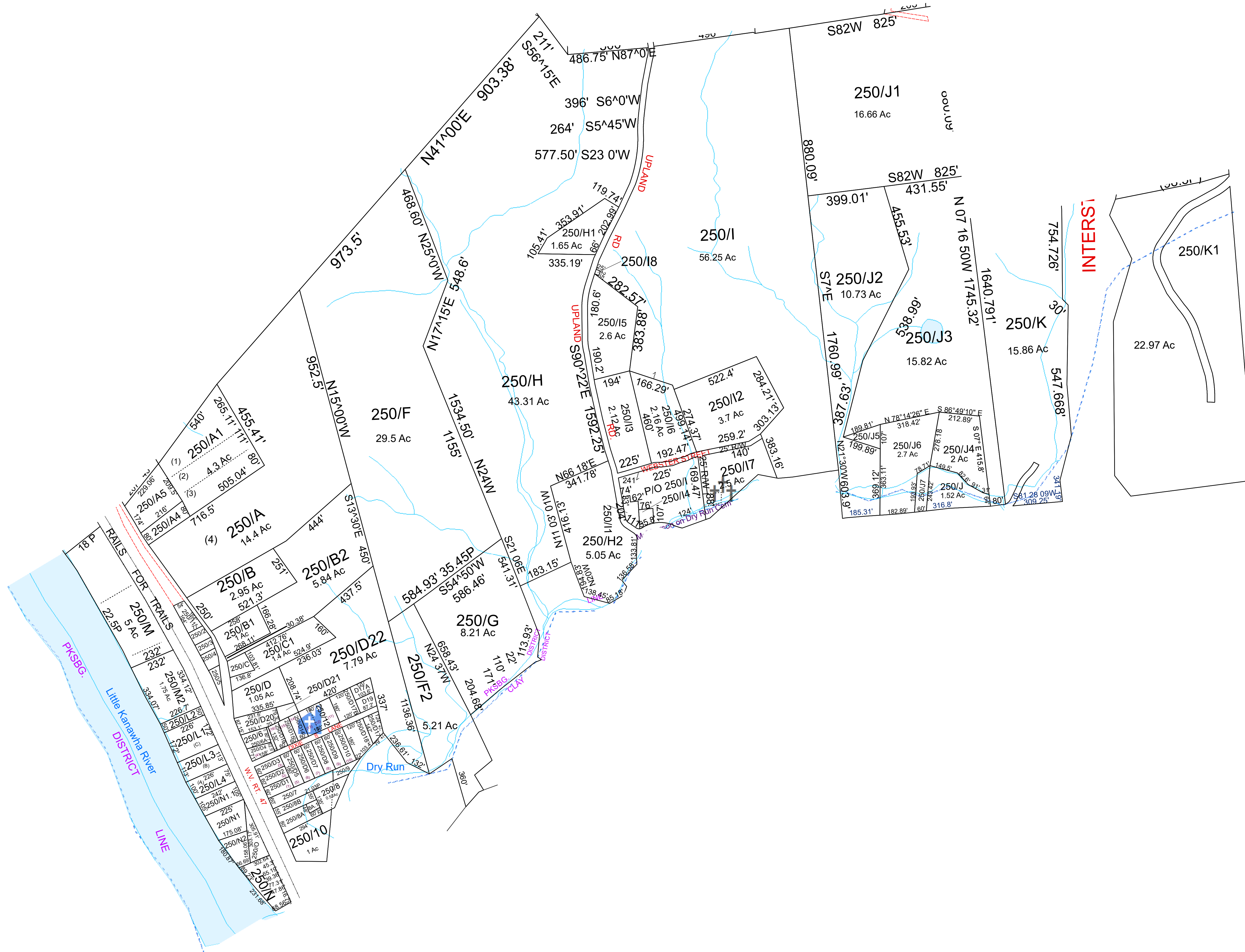

For Tax Purposes Only this is not Authoritative Data. This product was developed for taxation purposes and is therefore not suitable for legal, Engineering, or surveying purposes. Users of this information should review or consult the primary data and information sources to ascertain the appropriate usage of information. Do not copy.

| | | |
|-----|-----|-----|
| 240 | 230 | 260 |
| 240 | 250 | 80 |
| 241 | 130 | 80 |

Mapper: KPD

| Legend | |
|--------|--------------------------------|
| | Previous Deed |
| | Property |
| | Road and Railroad Right of Way |
| | Road Easement |
| | Road Right of Way |
| | Deed lot Number (15) |
| | MAP / Parcel Number 1925 |
| | District Number 04 |
| | HOSPITAL |
| | POST OFFICE |
| | SCHOOL |
| | District Lines |
| | CENT. |
| | LIBRARY |
| | AIRPORT |
| | CHURCH |
| | FIRE STATION |

| Revisions | |
|-----------|--------------------------------|
| 1 | Pcl 18 created SV 4/11 |
| 2 | Pcl 9A added to 8 SV 12/11 |
| 3 | Pcl H2 created SV 1/8/14 |
| 4 | Pcls J4 & J5 created, PD 5/18 |
| 5 | Pcl J6 & J7 created, PD 9/2019 |
| 6 | Pcl 6A created, PD 8/20 |
| 7 | |
| 8 | |
| 9 | |
| 10 | |
| 11 | |
| 12 | |
| 13 | |
| 14 | |
| 15 | |
| 16 | |
| 17 | |
| 18 | |

WOOD COUNTY
STATE OF WEST VIRGINIA
Office of Assessor

| | |
|--------------------------------|------------------|
| District | Subdivision |
| PARKERSBURG DISTRICT 04 | |
| SHEET NO: 250 | |
| Date, Aerial Photography: 2016 | Date: 01/14/2022 |
| | Scale: 1" = 300' |