

# VIENNA - 1

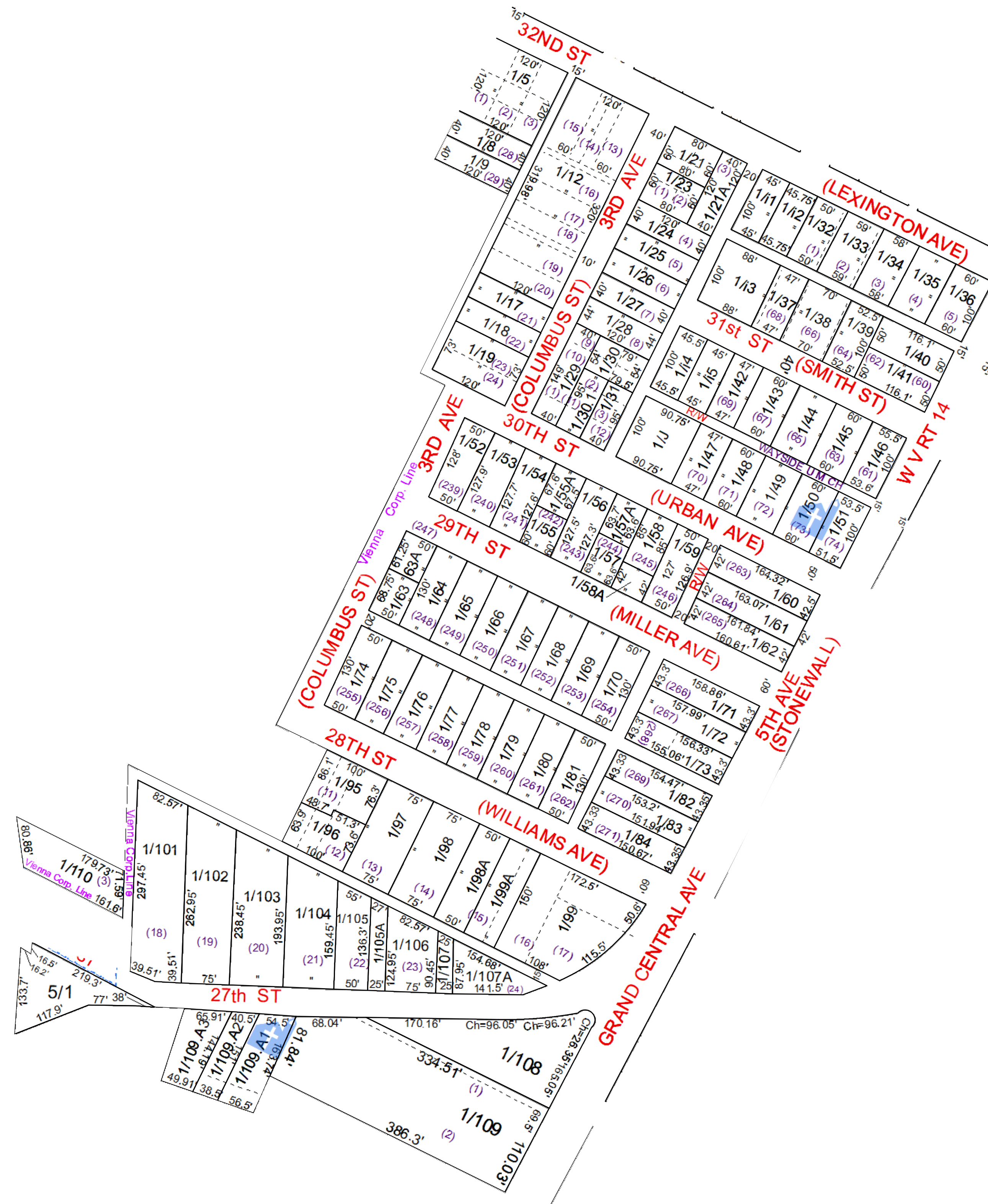

For Tax Purposes Only this is not Authoritative Data

This product was developed for taxation purposes and is therefore not suitable for legal, engineering, or surveying purposes. Users of this information should review or consult the primary data and information sources to ascertain the appropriate usage of information. Do not copy

145	27	28
145	1	2
145	5	2

Prepared by: KPD

Legend	
	Previous Deed
	Property
	Railroad Right of Way
	Road and Railroad R/W
	Road Easement
	Road Right of Way
	Deed lot Number (15)
	MAP / Parcel Number 19/25
	District Number 10
	HOSPITAL
	POST OFFICE
	SCHOOL
	District Lines
	CEMT.
	LIBRARY
	AIRPORT
	CHURCH

Revisions			
1	Pcl 20 added to 19 10/2014 SV	7	Pt of Pcl 31 added to 30 9/2015 SV
2	Pcls 1-4 added to 4-145-36 10/2014 SV	8	Pcl 105A created, PD 1/18
3	Pcls 93&94 added to 4/145/36 10/2014 SV	9	Pcl 100, 100A, merged into 99, 12/12/18 PD
4	Pcls 6&7 added to 5 10/2014 SV	10	
5	Pcls 10, 11, 12, 13, 14, 14A, 15&16 added to 12 10/14 SV	11	
6	New(OLD) Split 30.1 9/2015 RDS	12	

**WOOD COUNTY**  
STATE OF WEST VIRGINIA  
Office of Assessor

CORPORATION:  
VIENNA CORP 10

SHEET NO: 1

Date Print: 01/14/2022  
Date, Aerial Photography: \_\_2016

Scale: 1" = 100'

Date Saved: 01/16/2020 3:28:29 PM