

VIENNA - 6

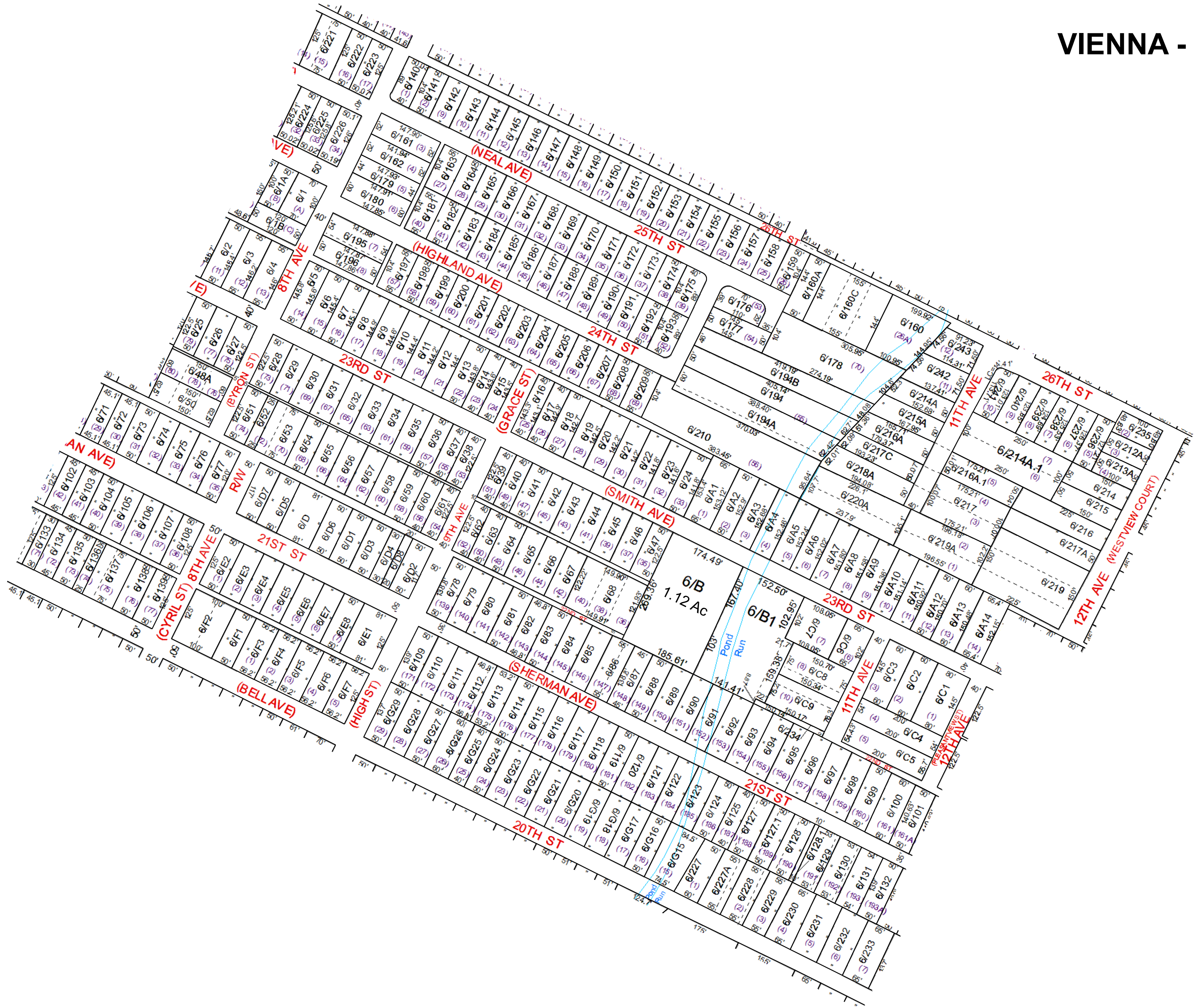

For Tax Purposes Only this is not Authoritative Data

This product was developed for taxation purposes and is therefore not suitable for legal, engineering, or surveying purposes. Users of this information should review or consult the primary data and information sources to ascertain the appropriate usage of information. Do not copy

Prepared by: KPD

Legend	
	Previous Deed
	Property
	Railroad Right of Way
	Road and Railroad R/W
	Road Easement
	Road Right of Way
	Deed lot Number (15)
	MAP / Parcel Number 1925
	District Number 10
	HOSPITAL
	POST OFFICE
	SCHOOL
	LIBRARY
	AIRPORT
	CHURCH
	CENT.
	District Lines

Revisions	
1	PcIs 69&70 added to 68 3/2012 SV
2	PcIs 160B&160D added to 160C 9/2014 SV
3	Pcl B1 created 9/24/2015 SV
4	Pcl 217B created 1/2017 SV
5	Pcl 217B deleted R/W only 5/2017 SV
6	PcIs 216A,217,&218A redvied by plat 5/2017 SV
7	Pcl 217C created by PB3 Pg 181 5/2017 SV
8	
9	
10	
11	
12	
13	
14	
15	
16	
17	
18	

WOOD COUNTY
STATE OF WEST VIRGINIA
Office of Assessor

CORPERATION:
VIENNA CORP 10

SHEET NO: 6

Date Print: 01/14/2022
Date, Aerial Photography: 2016

Scale: 1" = 100'

Date Saved: 01/16/2020 3:28:29 PM