

# VIENNA - 7

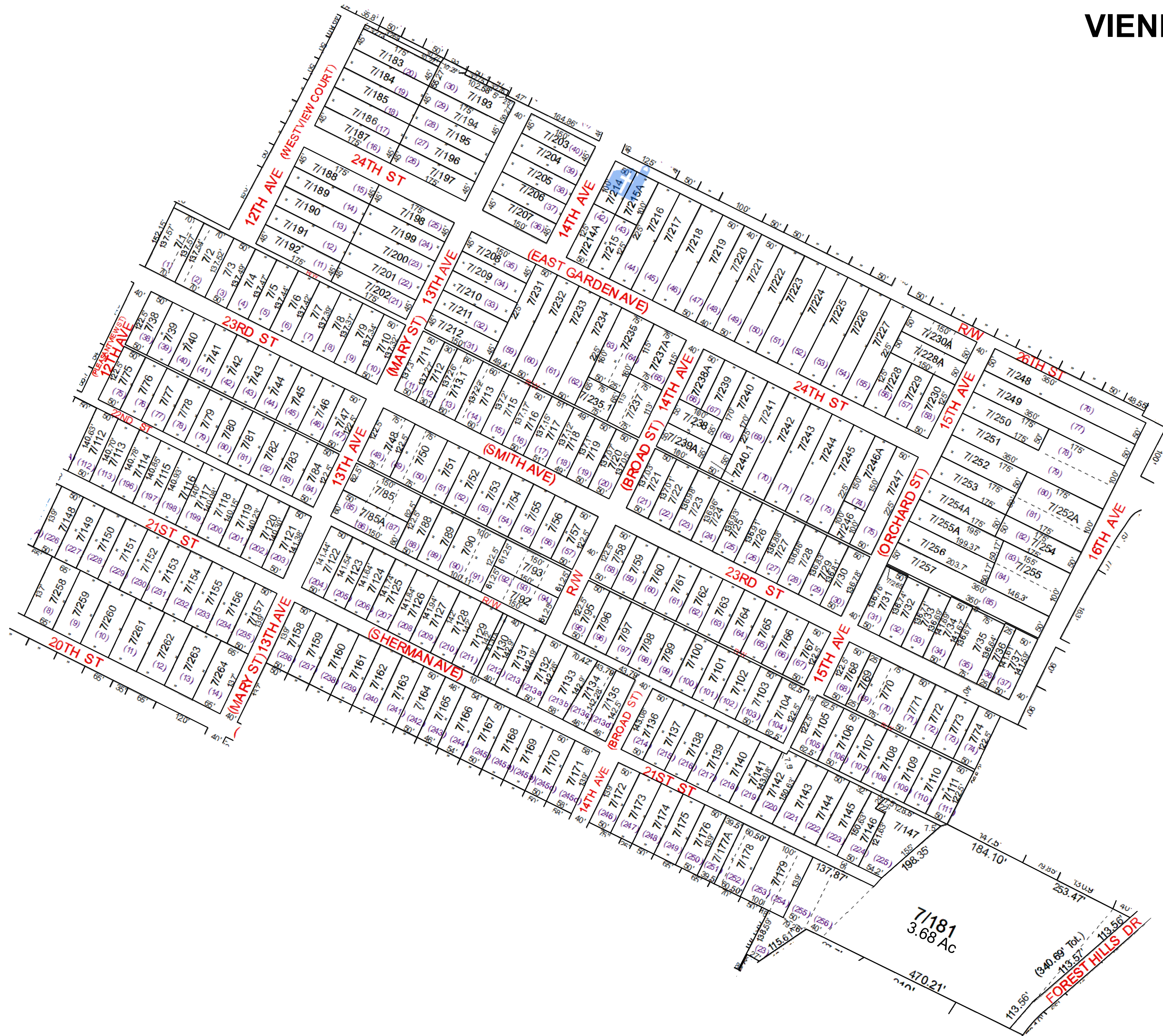

For Tax Purposes Only this is not Authoritative Data

This product was developed for taxation purposes and is therefore not suitable for legal, engineering, or surveying purposes. Users of this information should review or consult the primary data and information sources to ascertain the appropriate usage of information. Do not copy

Prepared by: KPD

Legend	
	Previous Deed
	Property
	Railroad Right of Way
	Road and Railroad R/W
	Road Easement
	Road Right of Way
	Deed lot Number (15)
	MAP / Parcel Number 19/25
	District Number 10
	HOSPITAL
	POST OFFICE
	SCHOOL
	LIBRARY
	AIRPORT
	CHURCH
	District Lines

Revisions	
1	Redivision of 228,229,&230 done 12/2010 SV
2	Pcl 182 added to 181 5/2012 SV
3	Pcl 91 added to 90 10/2012 SV
4	Pcl 236 added to 237 4/2015 RDS
5	Pcl 193 revised by plat 1017/195 5/2016 SV
6	Pcl 265 created, PD 11/21/2019

**WOOD COUNTY**  
STATE OF WEST VIRGINIA  
Office of Assessor

CORPERATION:  
VIENNA CORP 10

SHEET NO: 7

Date Print: 01/14/2022  
Date, Aerial Photography: 2016

Scale: 1" = 100'

Date Saved: 01/16/2020 3:28:29 PM