

# VIENNA - 9

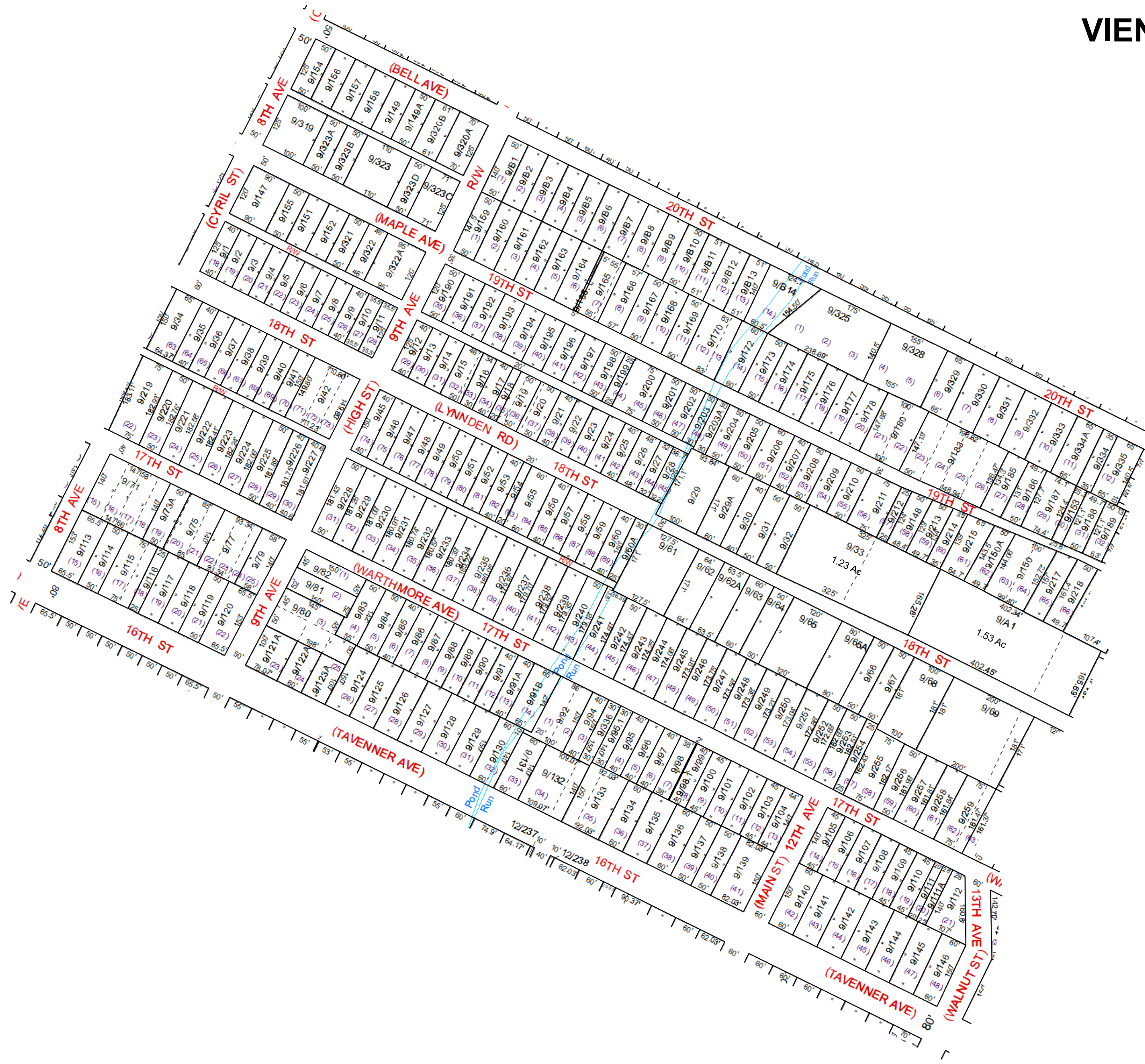

For Tax Purposes Only this is not Authoritative Data

This product was developed for taxation purposes and is therefore not suitable for legal, engineering, or surveying purposes. Users of this information should review or consult the primary data and information sources to ascertain the appropriate usage of information. Do not copy

Prepared by: KPD

Legend	
	Deed lot Number (15)
	MAP / Parcel Number 19/25
	District Number 10
	HOSPITAL
	POST OFFICE
	SCHOOL
	District Lines
	CEMT.
	LIBRARY
	AIRPORT
	CHURCH

Revisions	
1	Pcl 216 added to 150 1/2013 SV
2	Pcl 76 added to 75 10/2014 SV
3	Pcls 70,72,873 added to 75 10/2014 SV
4	Pcl 43644 added to 42 11/2015 SV
5	
6	
7	
8	
9	
10	
11	
12	
13	
14	
15	
16	
17	
18	

**WOOD COUNTY**  
STATE OF WEST VIRGINIA  
Office of Assessor

CORPORATION:  
VIENNA CORP 10

SHEET NO: 9

Date Print: 01/14/2022  
Date, Aerial Photography: 2016

Scale: 1" = 100'

Date Saved: 01/19/2020 3:28:29 PM