

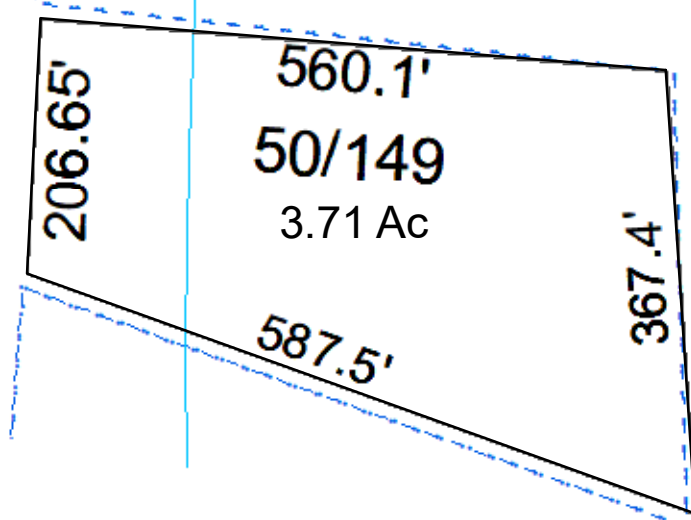

VIENNA - 50

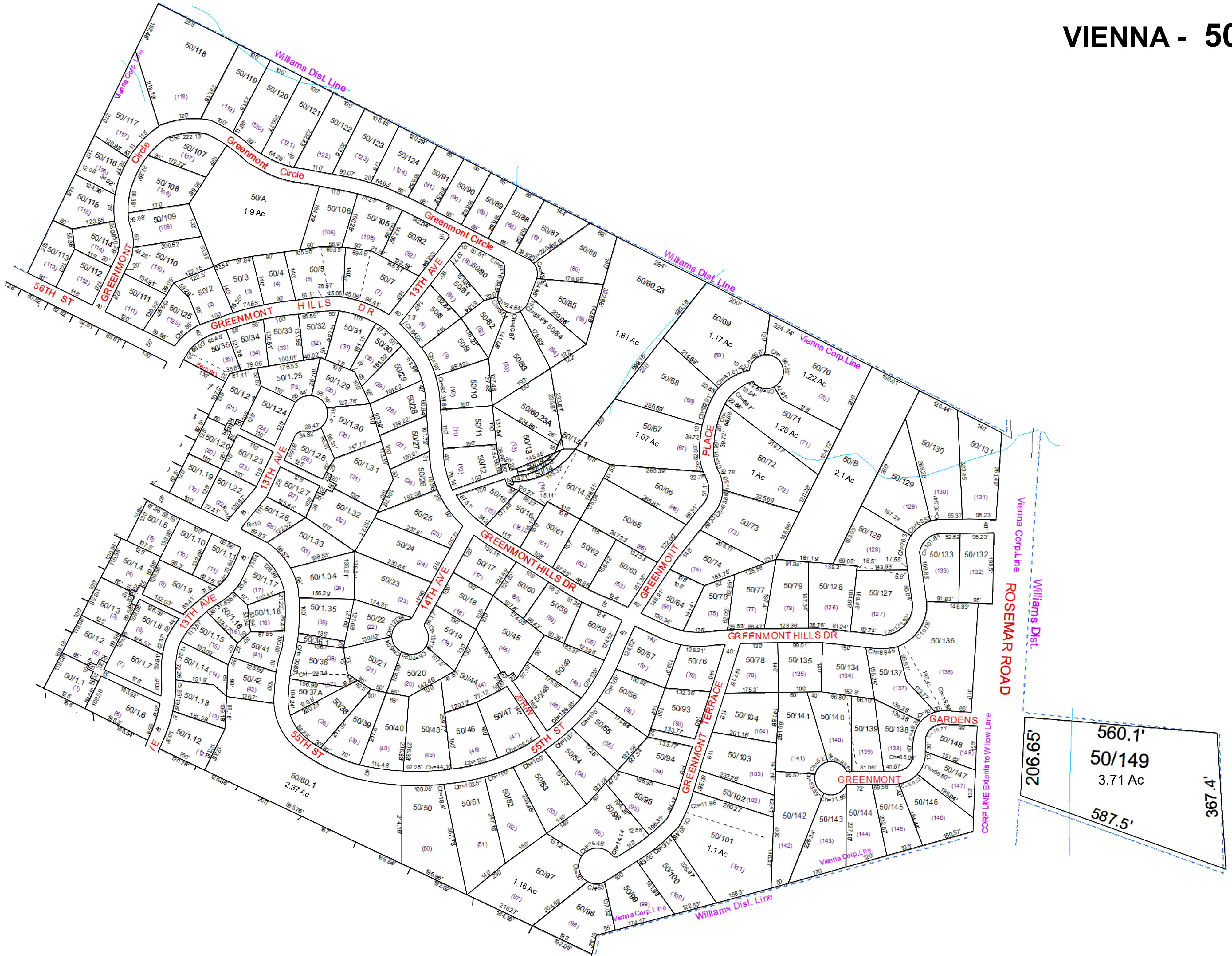

For Tax Purposes Only this is not Authoritative Data

This product was developed for taxation purposes and is therefore not suitable for legal, engineering, or surveying purposes. Users of this information should review or consult the primary data and information sources to ascertain the appropriate usage of information. Do not copy

Prepared by: KPD

Legend			
	Previous Deed	Deed lot Number (15)	
	Property	MAP / Parcel Number 19/25	
	Railroad Right of Way	District Number 10	
	Road and Railroad R/W		HOSPITAL
	Road Easement		POST OFFICE
	Road Right of Way		SCHOOL
	District Lines		CEMET.
	LIBRARY		AIRPORT
	CHURCH		

Revisions	
1	7
2	8
3	9
4	10
5	11
6	12
	13
	14
	15
	16
	17
	18

WOOD COUNTY
STATE OF WEST VIRGINIA
Office of Assessor

CORPORATION:
VIENNA CORP 10

SHEET NO: 50

Date Print: 01/14/2022
Date, Aerial Photography: 2016

Scale: 1" = 200'

Date Saved: 01/16/2020 3:28:29 PM