

13 - Wmstwn 20

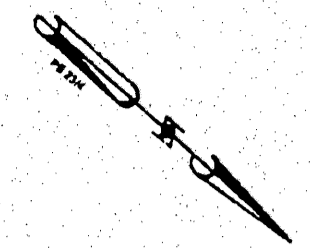

LEGEND	
●	CONCRETE MONUMENT FOUND
●	IRON REBAR FOUND
●	IRON REBAR SET
●	POINT
●	UTILITY POLE
—	PROPERTY LINE
—	ADJACENT PROPERTY LINE
—	RIGHT OF WAY LINE
—	WOOD FENCE
—	ETC - OVERHEAD UTILITIES

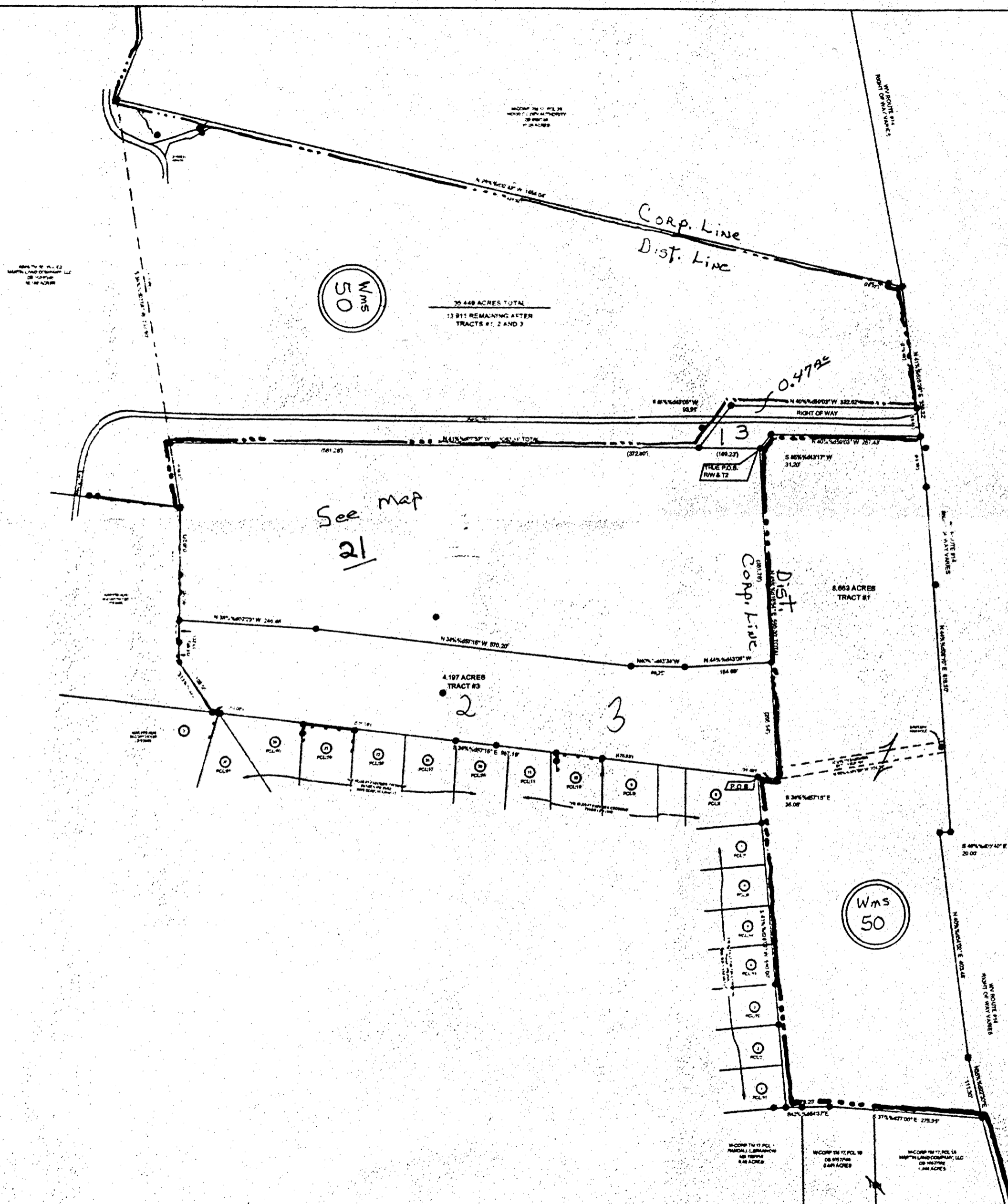

REFERENCE:
BOUNDARY SURVEY PERFORMED BY PEARLEY D. RIFFER
ON OR ABOUT 2/27/2004
PLAT OF COMBINED TRACTS BY PAPER DATED 11/7/2001
26.613 ACRES

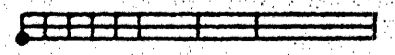

NO.	REVISIONS	BY	DATE	CREW RRC,WBS

SURVEYING - **BHG** - ENGINEERING
7510 STATE ROUTE 821 - WHIPPLE, OHIO 45788
PHONE (304) 485-8554 - FAX (740) 585-2858

RANDAL R. CLINE II
P.S.# 1979 WV, 8096 OH

WILLIAMS DISTRICT
WOOD COUNTY, WEST VIRGINIA
TAX MAP 50, PARCELS: PT.C,C1,C2,E

BOUNDARY SURVEY
FOR JEFFRY MARTIN
ROUTE #14, WILLIAMSTOWN, WV

SCALE 1"=100'
5/1/04
PROJECT
04-113C