

Rainelle 1977 FHBM

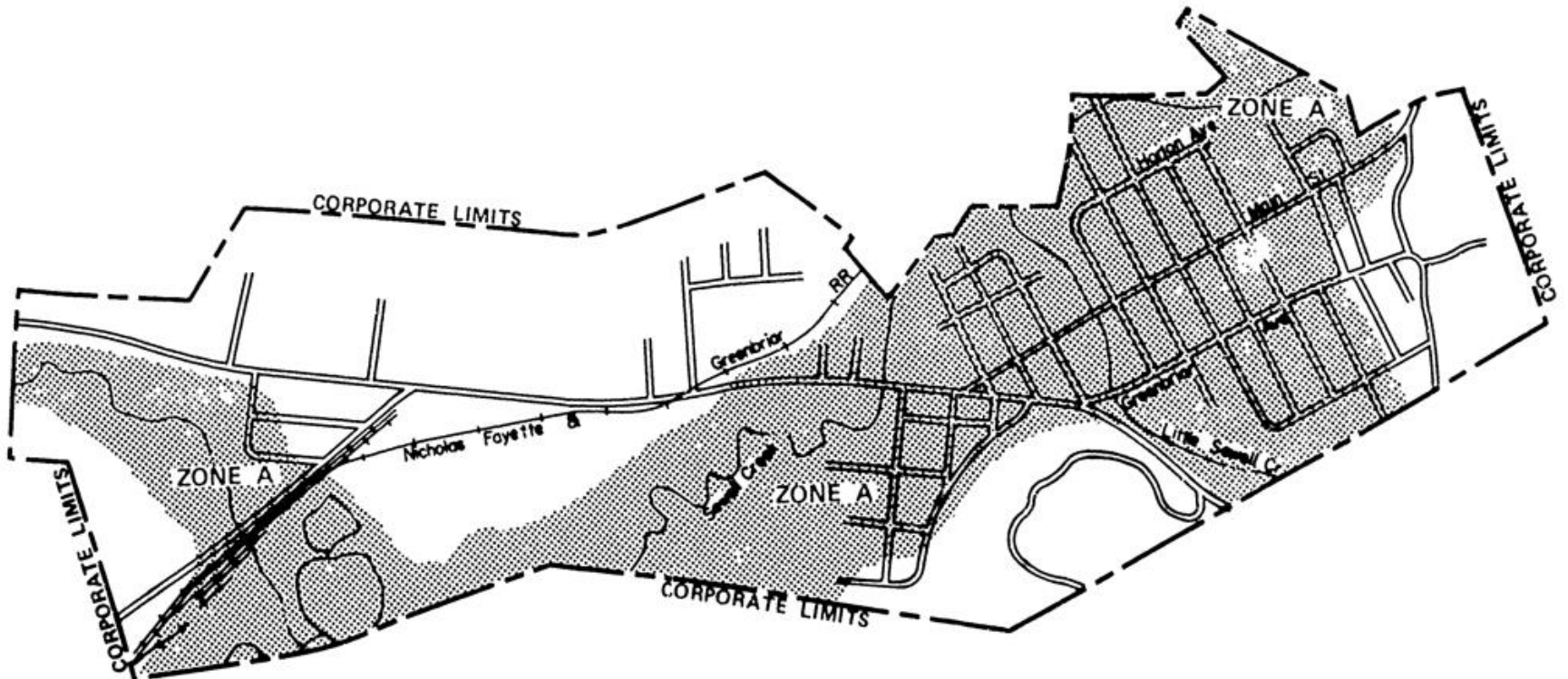

01	DEPARTMENT OF HOUSING AND URBAN DEVELOPMENT Federal Insurance Administration	APPROXIMATE SCALE	
	TOWN OF RAINELE, WV (GREENBRIER CO.)	1000 0 1000 2000 3000 FEET	
FLOOD HAZARD BOUNDARY MAP		EFFECTIVE DATE FEB. 11, 1977	

<https://map1.msc.fema.gov/firm?id=540228>

Rainelle 1987 FIRM



NATIONAL FLOOD INSURANCE PROGRAM

FIRM FLOOD INSURANCE RATE MAP and STREET INDEX

TOWN OF
RAINELLE,
WEST VIRGINIA
GREENBRIER COUNTY

ONLY PANEL PRINTED

COMMUNITY-PANEL NUMBER
540228 0001 A

EFFECTIVE DATE:
NOVEMBER 19, 1987



Federal Emergency Management Agency

Rainelle 2012 FIRM

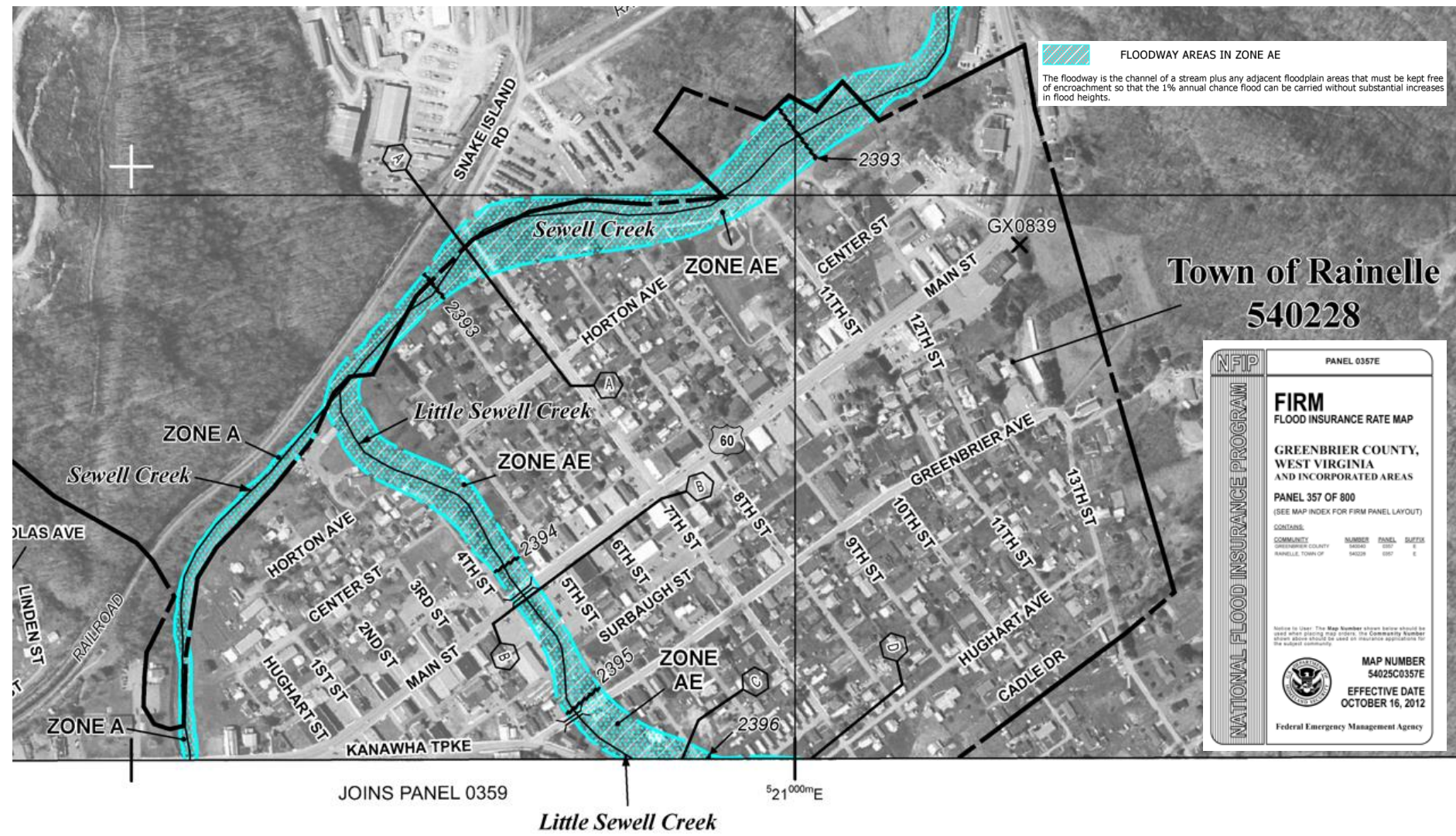

Rainelle 2022 Preliminary FIRM

SPECIAL FLOOD HAZARD AREAS



Without Base Flood Elevation (BFE)

Zone A, V, A99

With BFE or Depth Zone AE, AO, AH, VE, AR



Regulatory Floodway



0.2% Annual Chance Flood Hazard, Areas of 1% annual chance flood with average depth less than one foot or with drainage areas of less than one square mile Zone X



20.2

Cross Sections with 1% Annual Chance

17.5

Water Surface Elevation

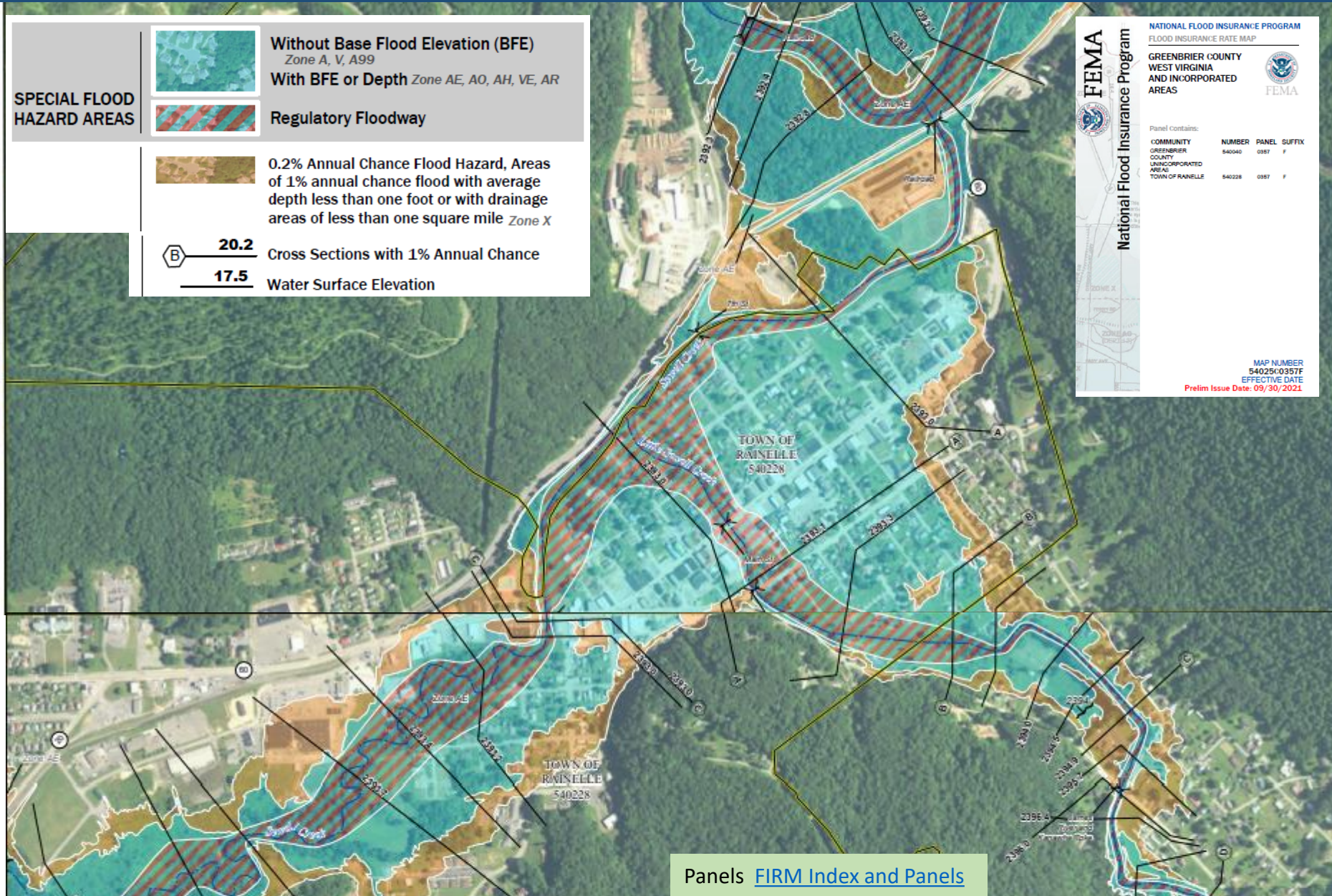

FEMA
National Flood Insurance Program

**NATIONAL FLOOD INSURANCE PROGRAM
FLOOD INSURANCE RATE MAP**

**GREENBRIER COUNTY
WEST VIRGINIA
AND INCORPORATED
AREAS**

Panel contains:

COMMUNITY	NUMBER	PANEL	SUFFIX
GREENBRIER COUNTY UNINCORPORATED AREAS	540240	0357	F
TOWN OF RAINELE	540228	0357	F

MAP NUMBER
540256/0357F
EFFECTIVE DATE
Prelim Issue Date: 09/30/2021

Rainelle 2022 Preliminary FIRM

