

Structure located within SFHA recently sold according to Zillow White Sulphur Springs

148 Central Ave, White Sulphur Springs, WV, 24986:

Building ID: 13-17-0008-0154-0000_148

FIRM Status: Pre-FIRM (1929)

Water Depth in Structure: 2.7 ft

Mitigation Type: Repaired not to DFE

[Flood Tool Link](#)



Zillow Save Share More

2 bd | 1 ba | -- sqft

148 Central Ave, White Sulphur Springs, WV 24986

● Sold: **\$159,000** | Sold on 09/22/22 | Zestimate®: None ?

Est. refi payment: \$925/mo [Refinance your loan](#)

[Home value](#) [Owner tools](#) [Home details](#) [Neighborhood details](#)

2019	2	FOGUS LEO VERNON & MARSHA W	148 CENTRAL AVE, WHITE SULPHUR, WV 24986	382/ 605	LOTS 70,71,72 CONS 3 LOTS 120X110 CENTRAL AVE. ATKINSON PLACE DUNCAN	\$23,900	\$44,900	\$68,800
2018	2	FOGUS LEO VERNON & MARSHA W	148 CENTRAL AVE, WHITE SULPHUR, WV 24986	382/ 605	LOTS 70,71,72 CONS 3 LOTS 120X110 CENTRAL AVE. ATKINSON PLACE DUNCAN	\$22,700	\$43,600	\$66,300
2017	2	FOGUS LEO VERNON & MARSHA W	148 CENTRAL AVE, WHITE SULPHUR, WV 24986	382/ 605	LOTS 70,71,72 CONS 3 LOTS 120X110 CENTRAL AVE. ATKINSON PLACE DUNCAN	\$22,200	\$4,300	\$26,500
2016	2	FOGUS LEO VERNON ET UX	309 CENTRAL AVE, WHITE SULPHUR, WV 24986	382/ 605	LOTS 70,71,72 CONS 3 LOTS 120X110 CENTRAL AVE. ATKINSON PLACE DUNCAN	\$22,200	\$51,800	\$74,000

Structure located within SFHA recently sold according to Zillow White Sulphur Springs

147 Crescent Ave, White Sulphur Springs, WV, 24986:

Building ID: 13-17-0008-0169-0000_147

FIRM Status: Pre-FIRM (1930)

Water Depth in Structure: 4.3 ft

Mitigation Type: Repaired not to DFE

[Flood Tool Link](#)

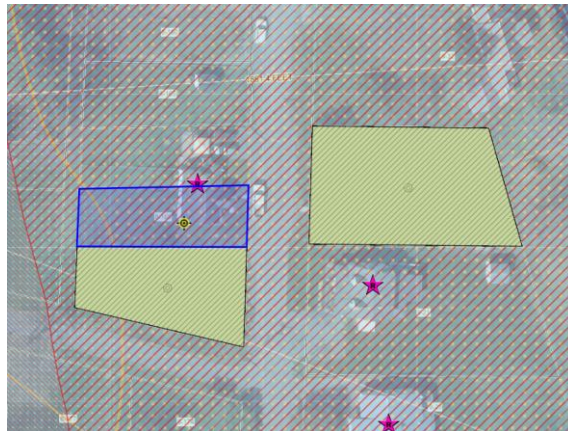
2019	4	LYNCH GEORGE HENRY & LYNCH CHRISTI ONEIL	403 SLASH LICK RD, WHITE SULPHUR, WV 24986	583/ 551	LOT 106 ATKINSON PLACE 40X110 CRESCENT AVE FROM TREVAIL	\$8,000	\$31,300	\$39,300
2018	4	LYNCH GEORGE HENRY & LYNCH CHRISTI ONEIL	403 SLASH LICK RD, WHITE SULPHUR, WV 24986	583/ 551	LOT 106 ATKINSON PLACE 40X110 CRESCENT AVE FROM TREVAIL	\$7,600	\$30,500	\$38,100
2017	4	TREVAIL FREDRICK WILLIAM & TREVAIL LINDA LEE	403 SLASH LICK RD, WHITE SULPHUR, WV 24986	564/ 54	LOT 106 ATKINSON PLACE 40X110 CRESCENT AVE	\$7,400	\$3,000	\$10,400
2016	4	TREVAIL FREDRICK WILLIAM & TREVAIL LINDA LEE	P O BOX 201, WHITE SULPHUR, WV 24986	564/ 54	LOT 106 ATKINSON PLACE 40X110 CRESCENT AVE	\$7,400	\$29,300	\$36,700

Structure located within SFHA recently sold according to Zillow Rainelle

166 7th Street, Rainelle, WV, 25962:

Building ID: 13-13-0001-0047-0000_166

FIRM Status: Pre-FIRM (1965)

Water Depth in Structure: 3.9 ft

Mitigation Type: Repaired Rental not to DFE

[Flood Tool Link](#)



Zillow

Save Share More

3 bd | 1 ba | -- sqft

166 7th St, Rainelle, WV 25962

Sold: \$40,000 | Sold on 08/20/21 | Zestimate®: None ?

Est. refi payment: \$184/mo [Refinance your loan](#)

[Home value](#) [Owner tools](#) [Home details](#) [Neighborhood details](#)

2022	4	FORBES ROBERT D & RUTH ANN	111 2ND AVE, FAYETTEVILLE, WV 25840	588/203	CONS LTS 23 & 24 BLK 16 7TH ST 60X90 FROM FORBES	\$3,200	\$61,100	\$64,300
2021	4	FORBES ROBERT D & RUTH ANN	4073 MIDLAND TRAIL W, CHARMCO, WV 25958	588 / 203	CONS LTS 23 & 24 BLK 16 7TH ST 60X90 FROM FORBES	\$3,200	\$8,100	\$11,300
2020	4	FORBES ROBERT D & RUTH ANN	4073 MIDLAND TRAIL W, CHARMCO, WV 25958	588/203	CONS LTS 23 & 24 BLK 16 7TH ST 60X90 FROM FORBES	\$3,200	\$8,700	\$11,900
2019	4	FORBES ROBERT D & RUTH ANN	4073 MIDLAND TRAIL W, CHARMCO, WV 25958	588/203	CONS LTS 23 & 24 BLK 16 7TH ST 60X90 FROM FORBES	\$3,200	\$8,900	\$12,100
2018	4	FORBES ROBERT D & RUTH ANN	4073 MIDLAND TRAIL W, CHARMCO, WV 25958	588/203	CONS LTS 23 & 24 BLK 16 7TH ST 60X90 FROM FORBES	\$3,200	\$8,700	\$11,900
2017	2	RAMSEY MARY S	4073 MIDLAND TRAIL W, CHARMCO, WV 25958	542/99	CONS LTS 23 & 24 BLK 16 7TH ST 60X90 FROM FORBES	\$5,500	\$8,600	\$14,100
2016	2	RAMSEY MARY S	114 7TH ST, RAINELLE, WV 25962	542/99	CONS LTS 23 & 24 BLK 16 7TH ST 60X90 FROM FORBES	\$5,500	\$66,000	\$71,500

Structure located within SFHA recently sold according to Zillow White Sulphur Springs

116 8th Street, Rainelle, WV, 24986:

Building ID: 13-13-0001-0070-0000_116

FIRM Status: Pre-FIRM (2004)

Water Depth in Structure: 4.3 ft

Mitigation Type: Repaired not to DFE

[Flood Tool Link](#)



Zillow

Save Share More

2 bd | 1 ba | -- sqft

116 8th St, Rainelle, WV 25962

Sold: \$90,000 | Sold on 09/16/22 | Zestimate®: None ?

Est. refi payment: \$414/mo [Refinance your loan](#)

[Home value](#) [Owner tools](#) [Home details](#) [Neighborhood details](#)

2019	2	HICKS SANDRA S	7530 SEWELL CREEK RD, MEADOW BRIDGE, WV 25976	544/732	CONS LTS 20 & 21 BLK 11 100X94 FROM NORTON	\$5,500	\$62,500	\$68,000
2018	2	HICKS SANDRA S	7530 SEWELL CREEK RD, MEADOW BRIDGE, WV 25976	544/732	CONS LTS 20 & 21 BLK 11 100X94 FROM NORTON	\$5,500	\$61,500	\$67,000
2017	2	HICKS SANDRA S	7530 SEWELL CREEK RD, MEADOW BRIDGE, WV 25976	544/732	CONS LTS 20 & 21 BLK 11 100X94 FROM NORTON	\$9,500	\$8,400	\$17,900
2016	2	HICKS SANDRA S	7530 SEWELL CREEK RD, MEADOW BRIDGE, WV 25976	544/732	CONS LTS 20 & 21 BLK 11 100X94 FROM NORTON	\$9,500	\$65,400	\$74,900