

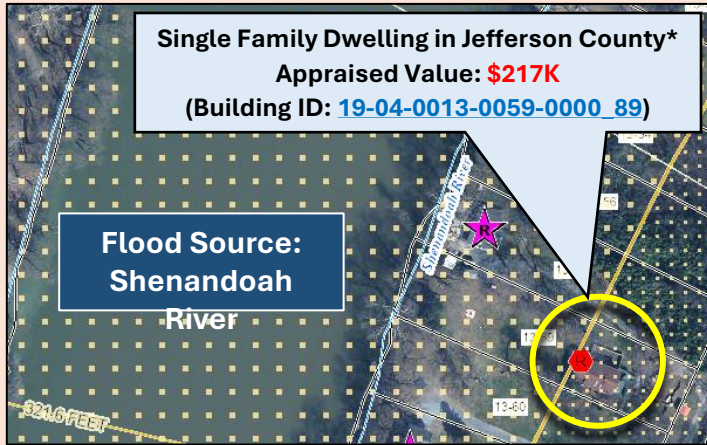

# Building Flood Profile - Unmitigated



## Rivermist Lane, Harpers Ferry

*Repetitive Loss Area / Area of Mitigation Interest*

BUILDING INFORMATION	
Property Class Type	R - Residential
Land Use	101 - Residential 1 Family
Year Built	1985 <b>Post-FIRM</b>

	HEIGHT (ft.)
<b>BUILDING</b>	
Freeboard (FBD)	3
<b>FLOOD DEPTH</b>	
FEMA 1% (100-Yr)	13.6
FEMA 100-Yr +	16.6
FEMA 0.2% (500-Yr)	19.6





# Building Flood Profile - Unmitigated

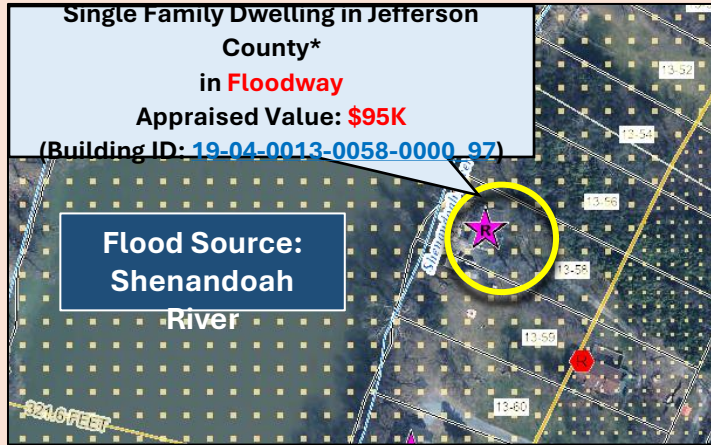

## Rivermist Lane, Harpers Ferry *Repetitive Loss Area / Area of Mitigation Interest*

BUILDING INFORMATION	
Property Class Type	R - Residential
Land Use	101 - Residential 1 Family
Year Built	1971 <b>Pre-FIRM</b>

	HEIGHT (ft.)
<b>BUILDING</b>	
Freeboard (FBD)	3
<b>FLOOD DEPTH</b>	
FEMA 1% (100-Yr)	13.7
FEMA 100-Yr +	16.7
FEMA 0.2% (500-Yr)	19.7



19.7' (FEMA 0.2% / 500-Yr)  
16.7' (FEMA 1% + / 100-Yr +)  
13.7' (FEMA 1% / 100-Yr)

Ground Level

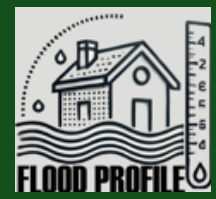

# Building Flood Profile— Mitigated to DFE

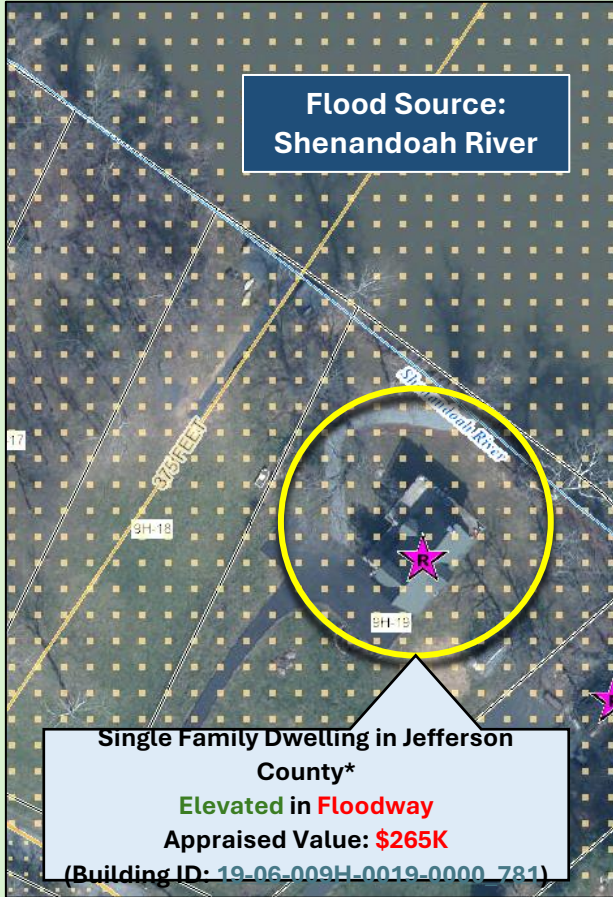

BUILDING INFORMATION	
Property Class Type	R - Residential
Land Use	101 - Residential 1 Family
Year Built	2011 <b>Post-FIRM</b>

	HEIGHT (ft.)
<b>BUILDING</b>	
Freeboard (FBD)	3
<b>FLOOD DEPTH</b>	
FEMA 1% (100-Yr)	9.9
FEMA 100-Yr +	12.9
FEMA 0.2% (500-Yr)	18.9

